"The FIRST with the LATEST" Full United Press leased wire

Santa Ana Daily Evening Register

People's Paper For All Orange County

FINAL EDITION

VOL. XXXI, NO. 21 — Leading Daily Orange Co., pop. 120,000; Santa Ana pop. 31,000. Established 1905; "Blade" merger, 1918. — SANTA ANA, CALIFORNIA, MONDAY, DECEMBER 23, 1935 — 18 PAGES — 3c Per Copy. 65c Per Month

GRAND JURY OPENS TODD INQUIRY

Goal Is Passed In Salvation Army Drive For Funds

DONATIONS TODAY ALONE TOTAL $102

Light Receipts in Kettles Make it Necessary to Increase Budget

By KENNETH ADAMS

THE REGISTER'S part in the Salvation Army Christmas Basket Fun went over with a bang today when contributions amounting to $102.92 brought the total up to $541.17, above the figure for last year, when The Register raised $534.

Don't think for a minute that this is all that is needed, however, for the contributions made through the Salvation Army kettles for some reason are lagging $150 behind the contributions at this time last year.

It is fervently hoped that donations which come to the Salvation Army and to The Register tomorrow—the last day contributions can be received—will more than make up for the shortage in the kettle fund. Let's all unite to put this program over! Only one more day to go, so let's make the contributions on this last day outstanding! Bring your check or cash to the Salvation Army headquarters at 214 North Sycamore street right now!

You see, the funds obtained through the kettles on downtown streets and the money given through The Register, are put together into one fund to buy supplies for 400 or more Christmas baskets, filled with 21 items of food to make a complete Christmas dinner or destitute families, thereby averting the possibility of there being gloom and despair in Santa Ana homes instead of happiness at Christmas time.

So, with the kettle funds lagging, it's up to those who have not given anything for this great humanitarian project to do their part to banish grief of parents and children should there not be any Christmas dinner. It takes only a little from each one. Every donation helps, no matter what the amount. Don't fail these mothers and fathers and eager-eyed children who are dependent on your generosity. Share your happiness with them. Spread cheer and the spirit of brotherly love. Fulfill the real spirit of Christmas. Know the joy of giving to someone that really deserves your help.

(Continued on Page 2)

SCHALL DEATH CAR DRIVER ARRAIGNED

WASHINGTON, Dec. 23.—While funeral arrangements were made today for Sen. Thomas D. Schall the driver of the automobile which fatally injured him was ordered arraigned on a manslaughter charge.

Schall, 58-year-old blind Republican from Minnesota, died yesterday of a skull fracture, hemorrhage and shock. He never regained consciousness after being struck Thursday.

Lester G. Humphries of Hyattsville, Md., was ordered arraigned today before Justice of the Peace Herbert Moffatt in Hyattsville on the manslaughter charge issued on order of States Attorney Alan Bowie.

Schall was crossing a highway near his home in Berwyn Heights, Md., on the arm of a friend when he was struck.

BUY CHRISTMAS SEALS

1 Shopping Day 'til Christmas

FACES PRISON

George Norris, Broken Bow, Neb., grocer, who was convicted of perjury in telling a senatorial committee he received no financial aid when he ran for U. S. senator in 1930 against his famed namesake.

FAULTY BRAKES BLAMED TODAY FOR 14 DEATHS

HOPEWELL, Va., Dec. 23.—Faulty brakes were blamed tentatively today for a bus accident that took 14 lives.

A huge bus that dived through an open drawbridge was lifted from the Appomattox river last night and all bodies were taken to local morgues, where three still were unidentified and seven had been but partly identified.

Among the dead was L. G. Alford, Raleigh, N. C., the driver. Authorities believed he was the only person who knew what caused the machine to plunge through a wooden guard gate of a drawbridge near here and over the open draw into the river.

Lacy McNair, the drawbridge tender, heard the Greyhound bus' brakes scream. He heard it crash through the guard rail and turned in time to see it plunge into the river. The bridge pavement was marked for 20 feet with burnt rubber from its tires, indicating, authorities said, that Alford had slammed on the emergency break after the foot brake failed to slow the machine.

The identified dead were:

Alford.

Mrs. Wilbur Massey, 36, Hopewell.

John Belch, Hopewell river boat captain.

Mrs. Ruby Matthews, 38, Richmond.

Tentatively identified from baggage:

Miss Ruth Goodwin, New York.
Elma Parkom, New York.
Mrs. L. H. Fairfax, Superior, Wis.
Flora Edna Moccooch, Superior.
Mrs. J. J. Cizler, Clarendon, Va.
A Miss Duncan, Pittsboro, N. C.
A Negro woman named Fisher, of New York.

The bodies of a Negro woman, a white woman, and a young man were unidentified.

The bus was pulled out of the river and placed on a barge beneath the bridge by cranes last night. They worked in the glare of arc lights.

SPEED UP VETERAN FARM, HOME LOANS

SACRAMENTO, Cal., Dec. 23.—A sweeping change in policy to permit speeding up of loans to veterans for the purpose of obtaining homes and farms was announced today by Chairman Thomas Foley of the State Veterans' Welfare board.

Under the new program the board expects to release funds at the rate of about a million dollars monthly for the next two years, Foley said. Features of the changed policy include:

District officers of the board at Los Angeles, San Francisco, Oakland, Fresno and San Diego are empowered to negotiate all loan details without dealing through Sacramento, thereby slashing the time required in handling loans from 40 to 15 days. Twenty-year loans will continue to pay 5 per cent interest, but those for 15 year were cut to 4 per cent, and 10-year loans were dropped to 3 per cent.

COL. LINDBERGH AND WIFE QUIT AMERICA

GIANT CHINA CLIPPER IS FORCED BACK

Pan American Plane Returns to Alameda After Running Into Storm

ALAMEDA AIRPORT, ALAMEDA, Cal., Dec. 23.—A severe mid-ocean storm, much heavier and wider than ordinary, drove Pan American Airways giant China Clipper ship back to its Alameda base today after the big craft had flown approximately one-third the distance to Honolulu

Pan American officials announced that the China Clipper, laden with approximately a ton of airmail and the first consignment of air express ever to be dispatched across the Pacific, had flown 700 miles westward before turning back.

The Clipper hopped from San Francisco bay at 3:15 p.m. yesterday.

When the ship took off, Capt. Edwin C. Musick, commander of the $1,250,000 Martin flying boat, noted strong disturbances to the north of the Clipper's flight lane on his weather chart.

As the journey progressed, Musick and his crew encountered strong headwinds, which gradually increased as they got farther to sea.

Forced To Return

Finally, the storm smashed directly into their path and Musick decided the safest policy would be to return, it was announced.

The Clipper roared in over San Francisco and landed at Alameda at 5:50 a.m.

(Continued on Page 2)

DENY ATTACK ON PRISON PHYSICIAN

FOLSOM PRISON, Cal., Dec. 23.—Reports that Earl Kimball, Sierra mine slayer, had attempted to take the life of a prison physician were discontinued today by Warden Court Smith.

The warden said he presumed the report referred to an incident which occurred shortly after Kimball arrived here September 30.

Kimball had been given the routine physical examination by Dr. P. W. Day, the warden said, and was being returned to his cell when he said to the guards:

"It was all I could do to keep my hands off that little so-and-so and choke him to death."

FLAYS TOWNSEND PLAN

WASHINGTON, Dec. 23.—Rep. Maury Maverick, D., Texas, today denounced the Townsend old age pension plan as one which would "destroy the financial system of the country and ruin the cause of pensions or social legislation forever."

Maverick said he favored "sound social security, old age pension, unemployment insurance and industrial accident insurance," but considered the Townsend plan a "brazen, unconscionable and hopeless demand on poor people."

Home To Be Established In England

Family Flees America After Receiving Threats Against Son

NEW YORK, Dec. 23. — Col. Charles A. Lindbergh fled from America with his wife and three-year-old son, Jon, on the liner American Importer at 2:53 a. m. Sunday, to establish a new home in England where he hopes to live quietly and assure his son the normal childhood that has been denied him in the United States.

They sailed secretly from New York, having bought the exclusive passenger occupancy of the combination passenger and cargo vessel, which is due in England the last of the month.

Threats against the life of Jon and the excitement attending the approaching execution of Bruno Richard Hauptmann, convicted

(Continued on Page 2)

HAUPTMANN IN FINAL PLEA TO PARDONS COURT

TRENTON, N. J., Dec. 23—Bruno Richard Hauptman filed a petition for clemency with the Court of Pardons today. This is the last court of appeal for the convicted Lindbergh baby kidnaper.

Hauptmann signed the petition this morning and turned it over to Col. Mark Kimberling, keeper of the state prison. Colonel Kimberling, in turn, had it taken to the clerk of the Court of Pardons.

The plea represented practically the last chance for the former German carpenter.

He is under sentence to die the week of January 13.

Gov. Harold G. Hoffman will be notified of the filing and will set the meeting of the court.

He has indicated the meeting would be after Christmas and before New Year's.

The court is composed of the

(Continued on Page 2)

LIQUOR CONTROL OFFICERS FIRED

LOS ANGELES, Dec. 23—Robert H. Brown, administrator, and 12 others of the Los Angeles county liquor control office, were ousted in a new shake-up today.

The dismissals were predicted following the appointment of Ray Edgar of El Centro to succeed Orfa Jean Shontz as Southern California member of the state board of equalization.

A telegram from Secretary Bixwell L. Pierce of the board said the ousters were "due to unsatisfactory service during the probation period."

SITE FOR CITY PARK OFFERED TO COUNCIL FOR LOW FIGURE

THE CITY of Santa Ana has been offered an opportunity to purchase a 20-acre site said to be ideal for park purposes, situated at northwest corner of Flower and Washington, The Register learned today.

Owned by Blanche and Bertha Tiede, the property has been offered to the city at a price less than $30,000, although Los Angeles real estate operators, who contemplate subdividing the land have offered the owners more than the price set for the city, it was reliably reported.

The matter of whether or not the city is interested in securing the property for a park site, where the proposed Armory for Santa Ana also might be located, may come up at the meeting of the city council tonight.

It was reported on reliable authority that an option favoring the city if the city wants to purchase the 20 acres, is on deposit in a local title company. While there has been no money paid on the option, it is understood that the Tiede sisters, florists at 718 West Washington, prefer to sell it to the city for less than they can get from the Los Angeles subdividers if the city wants the property for park purposes.

A 20-acre park would give Santa Ana a municipal park the same size as the city park in Anaheim.

EDEN NAMED AS FOREIGN SECRETARY

Italy Interprets Appointment as Desire of War By Great Britain

ROME, Dec. 23.—Italians learned today that Timothy Eden, regarded as Premier Benito Mussolini's arch enemy had been named foreign secretary of Great Britain. They told each other that Britain had taken off the mask at last, and wanted war.

They expressed the opinion also that if Eden—as they expect him to attempt—succeeds in obtaining application of an oil embargo against Italy, it will mean war.

Mussolini's first reply to the appointment, regarded as an open challenge, was expected to be reinforcement of the army in Libya and a new effort to speed up the military campaign against Ethiopia.

Only a few days ago Mussolini was awaiting the proper moment to accept French-British proposals as a basis for peaceful negotiation of the Italian-Ethiopian dispute.

Ready to Listen

During the weekend he informed Sir George Clerk, British ambassador, that he was ready to listen to any new peace proposals and he instructed Vittorio Cerruti, his ambassador at Paris, to tell Premier Laval the same thing.

Then came the news of Eden's appointment—a man whom Mussolini is known to dislike, and who is believed here to dislike Mussolini extremely. Any British move of even a mediatory character would be suspected now as a scheme of Eden's to hurt Mussolini.

Most Italians did not learn of Eden's appointment until the afternoon papers appeared today, as there are customarily no morning newspapers on Monday.

Danger of War

At once public opinion solidified into the belief that (1) Eden

(Continued on Page 2)

SPECIAL GLASS FOR QUINTS' HOSPITAL

CALLANDER, Ont., Dec. 23.—The growing tendency of the Dionne quintuplets to hurl their blocks, or anything else at hand, through the windows of the Dafoe hospital has resulted in Dr. Allan Roy Dafoe deciding to have shatter proof glass installed, he told the United Press today.

The special glass will be put in while the babies sleep on the hospital verandahs, Dr. Dafoe said the work would be done soon after Christmas.

For some time boards have been placed over the windows to protect the panes from the assaults of the quints, but the danger of cuts from falling glass, together with the increased diffi ulty of keeping the hospital warm during the winter if unlooked-for ventilation is supplied by the babies' activities, resulted in the decision, Dr. Dafoe said.

FRIEND OF THELMA TODD FLIES EAST

NEWARK, N. J., Dec. 23. — Patsy Kelly, screen comedienne, has no theories about the strange death of her good friend, Thelma Todd, she said when she arrived today after a transcontinental flight from Hollywood.

"I don't know what caused her death and please, oh, please, don't ask me anything more about it," she said.

She came East to spend the holidays at the Bronx home of her father and sister and will return to Hollywood by plane next Sunday.

PLAN HOME IN ENGLAND

Col. Charles A. Lindbergh and his wife, the former Anne Morrow, who secretly left for England with their son, Jon, Sunday, following receipt of kidnap threats against their second child. The little family will spend Christmas on the high seas aboard the liner American Importer.

COAL CONTROL ACT DECISION EXPECTED SOON

WASHINGTON, Dec. 23. — The supreme court today added the Guffey Coal Control Act to the roster of New Deal cases awaiting its early determination and then took a two-weeks holiday recess.

The court expected to return from its Christmas vacation with a pack laden with decisions on constitutionality of New Deal acts to be rendered January 6.

The validity of the AAA and its amendments, the TVA and the Bankhead Cotton Control Act are among the issues to which the nine justices will devote themselves while the rest of the nation is celebrating the holiday season.

Within 15 minutes at noon today, the court met, disposed of several cases it has had under advisement, and left the courtroom.

The court acted on the joint request of the government and attorneys for J. Walter Carter, head of the Carter Coal company and one of its principal stockholders.

The court's action today will enable it to provide an unprecentedly early test of the law constitutionality.

The court presented decisions in two cases in which John W. Davis, 1924 Democratic presidential candidate and presently American Liberty league attorney, appeared as counsel.

In one case the court blocked efforts of the federal government to bring Halsey, Stuart and company, Wall Street banking house, and others to trial on charges of mail frauds growing out of the sale of securities of the Wardman Realty and Construction company.

Davis had represented the bankers.

The Radio Corporation of America, however, another Davis client, was forced to go back to the Boston federal courts to stand trial in a Sherman anti-trust act law suit brought against it by the Ray-

(Continued on Page 2)

BETHLEHEM IS SADDENED BY THREAT OF WAR

BETHLEHEM, Dec. 23.—In this holy city where Christ was born nearly 2000 years ago armed police strode the narrow streets today as war spread its pall over a usually joyous Christmas scene.

Extra police were posted throughout Bethlehem, which gave to the world its prayer of "Peace on earth, good will toward men," to prevent rioting over the Italian-Ethiopian conflict when the Holy Night is observed tomorrow.

On the eve of the festival at the spacious church of the Nativity, where a sacred grotto rests on the spot where Christ is believed to have been born in a stable manger, there was unconcealed tension.

There have been rumors for several days in the bazaars and native coffee houses of brewing trouble between the large Ethiopian population and the Italian pilgrims. The authorities, recalling the racial brawls that were frequent before the World war, decided on more police.

Tourists Present

In years past this little town on the hill has been crammed with Christian visitors from all parts of the world but Bethlehem was strangely quiet today.

There were 150 American tourists here and at Jerusalem for the Christmas celebration. Tourist agency managers said the number was the smallest since the World war.

The Jerusalem Y.M.C.A. has arranged its yearly Christmas service and supper for shepherds in a field two miles from here. This year, for the first time, a military regiment and band stationed at Jerusalem will participate.

Several weeks ago word came that, owing to warlike conditions in the Mediterranean, numerous Christmas cruises to Palestine had been cancelled. It was like a thunderbolt to the people of Bethlehem who are dependent upon this trade for their livelihood.

(Continued on Page 2)

PRESIDENT ORDERS CLOSING DOWN OF NRA ON JANUARY 1

WASHINGTON, Dec. 23.—President Roosevelt today signed an executive order terminating the national recovery administration on January 1 and shifting some of its remaining employes to the departments of commerce and labor.

The end of NRA was a simple and colorless affair in contrast to the beginning and peak of one of the New Deal's greatest experiments.

Clerks going to the commerce department, comprising the division of review, the division of business cooperation and the advisory council will hold their jobs until April 1, when the NRA expires.

The consumers division which goes to the labor department, however, will last until June 30, 1937, because it was set up under the emergency appropriation act.

OVER SCORE CALLED AS WITNESSES

Margaret Lindsay, Star of Films, First Person to Be Questioned

HOLLYWOOD, Dec. 23.—Margaret Lindsay, beautiful brunette film star, was the first witness called before the Los Angeles county grand jury today as it opened an investigation into the mysterious death of Thelma Todd, blonde screen beauty.

Miss Lindsay led a parade of more than a score of Hollywood film figures summoned to testify, as the grand jury sought a possible murder motive in Miss Todd's death by carbon-monoxide eight days ago.

She was escorted by Miss Todd's ex-husband, dashing Pasquale (Pat) Di Cicco, to a party at the Trocadero cafe on the night that the blond comedienne danced there the last time.

Miss Lindsay and Di Cicco were in a different party at the gay night club from the one Miss Todd attended supposedly a few hours before her death. She was being questioned, however, in the hope she might have heard some remark that is significant in the case. Di Cicco is being recalled from New York to testify.

Appears Early

Miss Lindsay appeared early at the jury rooms wearing a dark blue suit, shoe and hat ensemble, and silver fox fur.

While Miss Lindsay testified, in the ante room just off the grand jury chambers sat Jewel Carmen, in whose garage Miss Todd was found dead just one week ago today. Miss Carmen is the wife of Roland West, Miss Todd's busi-

(Continued on Page 2)

COAST FINANCES SHOW ACTIVITY

SAN FRANCISCO, Dec. 23.—Financial activity continued brisk in the West last week, the San Francisco Federal Reserve bank showed today in its weekly statements.

Loans to business by reporting member banks in seven cities in the Twelfth Reserve District totaled $361,000,000, compared with $362,000,000 the preceding week, and $314,000,000 the corresponding week last year.

Demand deposits reported by the same banks were $786,000,000 compared with $797,000,000 the previous week, and $681,000,000 last year.

Time deposits totaled $1,024,000,000 compared with $11,012,000,000 the preceding week, and $973,000,000 last year.

SAVE 11 MEN FROM BLAZING TUNA BOAT

SAN DIEGO, Cal., Dec. 23.—The United Fruit company's boat, Antigua, will put into San Pedro tomorrow afternoon with 11 men aboard who were rescued from a burning tuna boat, her master wirelessed to officials of the Van Camp Seafood company today.

The master of the Antigua radioed that a safe transfer of the men had been effected from the British tanker El Mirlo, which rescued the men while the Van Camp boat Vasco da Gama lay burning off Cape San Lucas late Saturday.

Capt. Walter Robertson, of San Diego, was skipper of the Vasco da Gama. He carried a crew of 10 Japanese. The Vasco da Gama was built here in 1929, 85 feet long of wood construction.

LAVAL STRENGTHENS POLITICAL POSITION

PARIS, Dec. 23.—Premier Pierre Laval has vastly improved his political position and forestalled immediate danger of defeat, reliable informants said today.

Edouard Herriot, his chief cabinet aide, who resigned as president of the radical Socialist party because of criticism of Laval's foreign policy, was understood to have reassured Laval of his loyal support.

GOAL PASSED IN DRIVE FOR BASKET FUNDS

(Continued from Page 1)

Seventeen persons and firms in the past 24 hours did a great piece of work in boosting the fund by more than $100. Let's boost the fund ever more in the last 24 hour period which starts RIGHT NOW!

Contributions during the past 24 hours came from William Wagner, George Dunton, the Coast Ice Cream company, the American Legion Auxiliary, Santa Ana Bus company, Tock Studio, Alliance Mutual Life Insurance company, Mrs. Everett Hunter, Madge Stephens, Carl V. Newman, San Joaquin Fruit company, Joe's Grocery, Ball and Honor, Swanberger's and three "Friends."

Let's pool our donations this last day of the campaign to make up the $150 shortage in the Salvation Army kettle fund. We all mean to help, but let's do it before it's too late for Christmas. Let's not forget!

3 AUTOS, 2 BICYCLES REPORTED STOLEN

Three automobiles and two bicycles were reported stolen over the weekend, one of the cars being recovered a short time later, police reports show. One car had only been "misplaced."

A car belonging to Gordon D. and Cora M. Nelson, of 611 West Fifth street, was stolen Saturday evening at that address, Nelson reported, but was located a short time later by the owners.

Merle Davenport, 1108 West Fifth street, called upon the police to go to his home and awaken his parents shortly after midnight Saturday, when he was stranded in Long Beach. His car was stolen he said. His parents were asked to go to Long Beach to escort Davenport back to Santa Ana.

Ernie H. Goodale, 936 West First street, reported his car was taken from its parking place in front of a pool hall on Broadway, between Third and Fourth streets, but when city police went to assist in apprehending the thief, they found the car parked on West Third between Broadway and Birch. Goodale said he had forgotten where he parked the car.

A bicycle belonging to Frank Valdez, 1221 East Third street, was stolen from his home Saturday night, he reported and W. G. Reams, 831 East Third street, reported a similar theft of his bicycle about the same time Saturday.

FOOTBALL CLAIMS ANOTHER VICTIM

MARTINEZ, Cal., Dec. 23.—The waning football season registered another victim today with the death of Sam San Felippo, 25, San Francisco from injuries received in a sand lot game.

An autopsy showed San Felippo died from ruptures of brain arteries suffered when he fell or was knocked down while playing on a Martinez lot yesterday.

An employe of a San Francisco cake company, San Felippo came to Martinez yesterday to visit his parents and joined friends in an impromptu game on a vacant lot. After the injury he was taken to a local hospital where he died last night.

Police Officer's Son Is Injured

Walter "Sonny" Boyd, six-year-old son of Motorcycle Officer George Boyd was painfully but not seriously injured about 8:30 a.m. today, when he got an arm caught in the washing machine at his home, 802 Haliday street. He suffered a painful bruise but no fractures, x-rays taken at St. Joseph hospital, revealed. Dr. Lawrence C. Cameron treated "Sonny" for the injury.

Five Fined On Traffic Counts

Three speeders and two all-night parkers paid fines in City Judge J. G. Mitchell's court, records today revealed. The speeders were Frankie S. Pyatt, 119 French, who paid $5 and agreed to pay $5 more on Saturday; Charles T. Bright, 1111 East First street, who paid $3, agreeing to pay $3 more on January 1, and Howard V. Rowe, San Clemente, who paid $3, agreeing to pay $5 more in 30 days. Frank Musselman and Prescott Johnston paid $1 each for parking their cars all night on city streets.

Monarch Model Aircraft Shop
121 East Third
Kits, Built-up Planes, Supplies
Open Monday, Tuesday Until 12 P. M.
A complete line of Model Airplane Supplies, Materials and Kits.
Also Boat Kits and Gas Engines.
We Wish You All a Merry Christmas

Service Station Man Held Up By Masked Bandit

A masked Mexican bandit, wearing a black handkerchief over his face, held up Harry Carlson, employe of the Charlie Newson service station, Hazel and Central avenues, La Habra, and relieved him of $3 late last night as Carlson was leaving the station.

The Mexican politely removed the $3 from Carlson's pocketbook, returning the purse to its owner. The Mexican, according to Newson, demanded that Carlson open the service station office but Carlson did not have the necessary keys, he told the man, who then disappeared on foot. Quick appearance of Chief of Police Collins of the La Habra police department at the scene failed to locate the bandit who, apparently escaped through a nearby orange grove.

HAUPTMANN IN FINAL PLEA TO PARDONS COURT

(Continued from Page 1)

governor, the chancellor and six judges of the Court of Errors and Appeals.

A majority vote is required to grand leniency and the governor must vote with the majority. A majority can deny clemency even though the governor votes for it.

If the court turns down the petition, Hauptmann's only remaining hope is to ask for a new trial. Not even his attorneys expect such a move would be successful.

His time of life might, however, be extended by the governor who has power to grant three 30-day reprieves.

Hauptmann was not told of the departure of the Lindberghs for Europe.

SEEK MYSTERY MAN IN KIDNAPING CASE

PHILADELPHIA, Dec. 23.—Government agents investigating the kidnaping of Caleb J. Milne, 4th, 23, are seeking to identify the Mysterious "Dr. Greene" in the case, it was learned today.

Young Milne, now in his mother's home at Woodstock, N. Y., recovering from mistreatment by the abductors, told officials he was lured from his apartment in New York by a "Dr. Green," who informed him that his grandfather, Caleb J. Milne, jr., was seriously ill in Philadelphia.

Government operatives indicated that "Dr. Greene of Gracie Square" may have been a real physician.

Driver Halts For Train To Pass; Goes to Sleep

Thomas A. Dugdale, 1061 West Third street, really picked an unusual place to park at 3:50 a.m. Sunday, when City Police Officers L. H. Nicholson and W. B. Moreland found him asleep in his car in the middle of East Fourth street, "waiting for a train."

Dugdale when awakened by the officers, explained he was "very sleepy," and when he stopped to let a train go by the crossing of the Santa Fe railroad tracks, he just "dozed off."

Persons in the neighborhood declared Dugdale had been parked at the crossing for "at least a half hour." Officers advised Dugdale to "go along home and sleep as long as you want to there."

CHINA CLIPPER IS FORCED TO RETURN HOME

(Continued from Page 1)

Resumption of the flight hinges upon cessation of the storm, Clarence Kennedy, Airways official, announced.

"The incident emphasizes Pan American's policy of 'safety first'," Kennedy said. "Capt. Musick, forewarned of the storm to the north of his course, encountered it in midocean. It was much more severe and covered a wider area than any which he previously had bucked.

Musick Praised

"Consequently, he decided to turn back even though the ship was in perfect mechanical condition and was flying flawlessly."

Kennedy praised Musick for returning.

"They were 700 miles at sea," he explained. "That's not much short of the half-way mark—1200 miles. Many pilots, having flown that far, would have gone on and taken a chance on racing the storm in over the last half of the course.

"But Capt. Musick wouldn't do it. His decision was in line with Pan American's policy of leaving nothing to chance and flying only under conditions of absolute safety."

The China Clipper originally had been scheduled to depart Friday, but the take-off was moved to yesterday afternoon when a last-minute rush of Christmas mail and air express made the lay-over seem advisable to line officials and postal authorities.

While the big craft was flying westward, its sister ship, the Philippine Clipper landed at Wake island on a flight from Guam early today.

Its departure from Manila from Guam, Wake, Midway and Honolulu, the line's midocean air stations, had been delayed for several days by a tropical typhoon raging in its path.

COAL CONTROL ACT DECISION EXPECTED SOON

(Continued from Page 1)

theon corporation, radio tube manufacturers.

In addition, the court awarded victory to the state of Texas in its dispute wih he Texas and Pacific railway over a 620-mile srip of land through the rich oil fields of Ector county, Texas.

In an opinion which may have an ultimate effect on enforcement of the Johnson act, passed to speed utility rate case suits, the court upheld the action of a federal district court in Oklahoma in enjoining the enforcement of new gas rates on a local company.

CLAIM COOPERATION IN LIQUOR CONTROL

SACRAMENTO, Cal., Dec. 23.—Liquor control in nearly every county in California is handled on a cooperative basis by local authorities and state liquor enforcement officers, according to Richard E. Collins, chairman, and Fred E. Stewart, Oakland member of the board of equalization.

Contrary to complaints of local enforcement officials in some quarters, the board has cooperated closely in most instances and has in turn received every assistance from police, the controlling members of the board declared.

Observance Of Parking Law Asked by Chief

In a general appeal to the automobile driving public, Chief of Police Floyd W. Howard today called upon all Christmas shoppers to give the police department cooperation in the matter of parking rule obedience in downtown Santa Ana.

"We do not wish to work a hardship on anyone," Chief Howard said, "but, because of the heavy business activities downtown during this season, we must insist that the parking rules be obeyed. If those who wish to park downtown will merely watch the time-limit signs, it will benefit them as well as everyone else."

COL. LINDBERGH AND WIFE FLEE FROM AMERICA

(Continued from Page 1)

murderer of their first son, impelled their decision to leave America, a close friend of the family said today.

May Never Return

They may never return to this country, although the Colonel does not intend to give up his American citizenship.

The American Importer was scheduled to sail at midnight Saturday but was held up almost three hours for the Lindberghs. Officials of the United States lines refused to deny or affirm the Lindberghs were aboard but the United Press learned from other sources that they were.

Col. Lindbergh is determined that his son shall have the opportunity to grow up normally. In the United States there hung over the household the ever-present fear that Jon might meet the same fate as the Lindberghs' first born, Charles Augustus, Jr.

That fear was kept alive by a new wave of threatening letters and a recent incident in which an automobile taking Jon and his nurse home from school was forced to the curb by another machine, whose occupants took quick pictures of Jan and then fled.

Leave Secretly

The new glare of publicity on the Lindbergh case with Haputmann's approaching execution and public discussion of the case by Gov. Harold Hoffman of New Jersey and others also contributed to the Lindberghs' decision to make a new home in England.

United States and British government officials as well as steamship operators cooperated with Lindbergh in keeping their departure secret until today.

Only a few closest members of the family saw them off on the comparatively small ship, which sailed from a Hudson river pier early Sunday morning. Other members of the family knew the Lindberghs were going abroad, but thought it was only a visit and not to live indefinitely.

The American Importer, of the American Merchant line, is due at Cobh, Ireland, Dec. 29, at Liverpool, England, Dec. 30 and Manchester on New Year's eve.

Thus with the new year the Lindberghs will begin their new life, in a country which they chose because they believe its people are the most law abiding in the world. Where in England they plan to settle was not known.

Police To Hold Christmas Party

City police officers will be called into a special Christmas party meeting tomorrow afternoon, when exchange of gifts will be the first order of events. The group will meet in the squad rooms of the new city hall.

TODD INQUIRY OPENED TODAY BY GRAND JURY

(Continued from Page 1)

ness partner, who also was to be questioned.

Miss Lindsay was before the grand jury scarcely 15 minutes. She refused to talk with reporters as she hurried away.

Sid Grauman, Hollywood theater man, followed her. He was also a Trocadero guest, and at 1:55 a. m., at Miss Todd's request, telephoned her sidewalk cafe assuring West she would be home soon.

Grauman likewise refused to discuss his testimony, when he emerged from the grand jury room.

The jury ignored a request from Miss Carmen to be heard early because she was ill. Deputy District Attorney U. U. Blalock announced that the Trocadero waiters and bartenders would be next witnesses.

Among these, three were importantant figures in the case.

Alex Hounie, headwaiter, reported receiving threats, warned him against testifying.

John Linden and Peter Imfeld who served the party, knew what Miss Todd ate. They said it was peas, string beans, filet mignon, salad, turtle soup and olives. This tallied with the autopsy surgeon's analysis of the contents of the actress' stomach. It was on the basis of the quantity of food in her stomach that the time of Miss Todd's death was placed at some time Sunday morning.

Mystery Man

Another "mystery man" bobbed into the case today. He dialed a telephone number for the actress in a downtown Los Angeles cigar store at about 9 a. m., Sunday, December 15, a witness told the jury today. This would be at least three hours after an autopsy indicated Miss Todd was dead, poisoned by carbon-monoxide fumes from her automobile.

Investigators were ordered to hunt for the man.

W. F. Persson, operator of the cigar store, told the grand jury that earlier he saw a woman, whom he positively identified as Miss Todd, enter his store at about 9 a. m. on that Sunday.

She stared at him with a "dazed, fixed look" and asked him to dial a telephone number for her. He did so, and his recollection was that it was "7771." He could not remember the exchange.

A minute later Miss Todd approached a customer entering the store and asked him to dial a number for her. It is this man, the grand jurors hope, who might remember the number she called.

Foreman George Rochester immediately ordered a "John Doe" subpoena issued for him.

Persson related that two customers entering his store told of seeing Miss Todd sitting on a nearby church steps with a large heavy-set man. This man, they said, held her fur coat while she went to the store to telephone.

From another customer, he learned that after telephoning, the woman rejoined her companion, and the two walked off.

Local Briefs

Governor Elmer Holt, of Montana, newly appointed as chief executive of that state following the death of Governor Cooney, is an old friend, client and former business associate of Attorney Sharpless Walker, of Santa Ana.

Condition of Desk Sergeant Frank Lutz, ill at his home for the past 10 days with "flu," was reported "much improved" today. Previously Sergeant Lutz' condition was reported "serious."

TRANSIENT JAILED

Leo J. Bommersheim, 19-year-old transient, was booked at county jail today, charged with vagrancy, after city officers arrested him for "helping himself to other people's oranges," at Eighth and Riverine streets late Saturday afternoon.

BETHLEHEM IS SADDENED BY THREAT OF WAR

(Continued from Page 1)

Among the large ships cancelling their Palestine cruises were the Canadian-Pacific's "Empress of Australia" and "Empress of Britain," together with the Nord Deutscher liner "Columbus."

Recently it was announced that a large group of Coptic Christians from Egypt, expected to arrive by the Suez canal route, had decided to remain at home and send their money to the Ethiopian government for its war against the Italians.

Nevertheless there will be a large group of Coptics at the Church of the Nativity tomorrow for numerous Ethiopian priests, in white holiday skull caps and robes and carrying the inseparable black umbrellas, will journey from Jerusalem in a motor caravan.

In the great, high-arched church of the Ethiopians in Jerusalem the Christmas services will be a long prayer for peace. Added to the threats of trouble between the Ethiopians and the Italians is a smouldering strife within the Greek orthodox church whose priests are gathering here in large numbers.

The Arab orthodox laiety and parish priests are strongly opposed to the green prelates who dominate them and their hatred has been shown strongly by the legal steps taken in the high court in Jerusalem to annul the recent election of the new green patriarch.

In Bethlehem tomorrow night will gather not the usual stream of sightseers but the true, devoted believers whose prayers for peace and good will is to be pealed forth upon the bells of the Church of the Nativity.

Examinations To Be Held for S. A. Postmaster Job

Competitive examination for filling the office of Postmaster in Santa Ana has been announced by Frank Cannon, secretary of the board of United States Civil Service examiners here.

Cannon said today that he will receive applications for the examination until January 14. Anyone interested in taking the examination are advised to contact Cannon at the postoffice.

Candidates for the post are not required to report for the examination, according to Cannon but candidates will be rated on their education, training, business experience and fitness.

Frank Harwood, endorsed for the office by the Orange County Democratic Central Committee, is holding the office at present, having been appointed to fill the vacancy created through the resignation of T. E. Stephenson when he accepted the post of county treasurer.

The new term is scheduled to start January 26. To date Harwood is the only candidate for the examination.

TWO ARRESTED ON DRIVING CHARGES

Arrested Saturday afternoon for drunk driving by State Motor Patrol Officer Horace Inge, Peter Van der Zee, Dutch dairyman from Huntington Beach, was given a $75 fine and ordered to surrender his driver's license for 30 days in department 2 of superior court today.

R. D. Overman, 38, of Los Angeles, was arrested at 1 a. m. Sunday by Anaheim police, after he assertedly drove his car in a "zig-zag" through Anaheim thoroughfares. Judge Frank Tausch of Anaheim set bail at $150 and ordered Overman to appear to face drunk driving charges on December 28.

EDEN IS NAMED FOREIGN CHIEF FOR BRITISH

(Continued from Page 1)

is the leader of the most extreme British group favoring strong penalties against Italy; (2) hence his appointment can mean only extension of league penalties and an increasing danger of war.

They looked to Mussolini to reinforce his Libyan army and probably to make war preparations elsewhere along the Mediterranean.

Foreign as well as Italian circles agreed that the appointment greatly increased the possibility of a spread of the Italian-Ethiopian war to the continent of Europe. Those who believe Mussolini would regard further league penalties as a hostile act—and most foreign observers do believe it—suggest Eden's appointment has made a new crisis certain.

It is believed generally that Mussolini would carry the nation to a suicidal conflict rather than sue for peace in face of increased British opposition, or rather than retire from office. Eden may be able to stop the Italian-Ethiopian war by league action, Italians say, but only at the cost of war in the Mediterranean and perhaps in Europe.

NOW I EAT
Mince Pie
Upset Stomach Goes in Jiffy with Bell-Ans
BELL-ANS FOR INDIGESTION

TOMORROW— is your LAST DAY to get THEM a....
ZENITH For Christmas
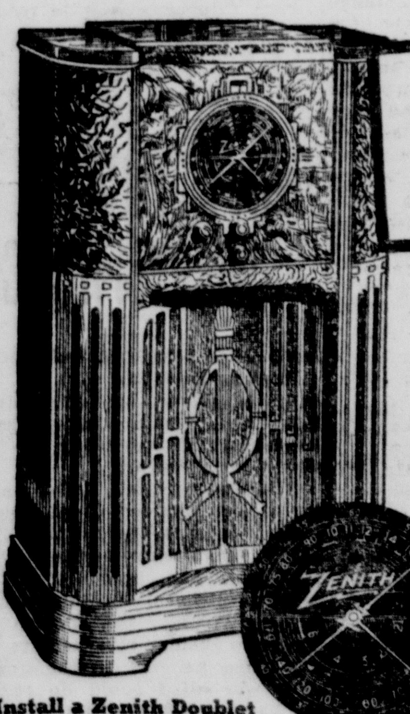
THE RADIO WITH THE BIG BLACK DIAL

Install a Zenith Doublet Antenna for greater distance—better reception
TRADE IN YOUR OLD RADIO AS THE DOWN PAYMENT
Easy Weekly or Monthly Terms
6-TUBE CONSOLE $74.95
Pay Only $1.50 a Week
Model Above, $179.95 12-Tube Console
Beginning Feb. 1st
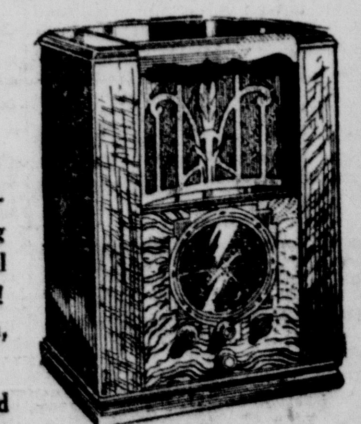
Tomorrow is your last day to select your Zenith to give your family or friends for Christmas! Come in tomorrow or this evening and pick it out! See and hear the radio with the big black dial that has the entire radio world marveling at its performance! ZENITH gets every broadcast on the air — American, Foreign, Police, Ships, etc.!
Zenith is the Big Value radio that everyone wants to own. And it is easy now to do that. Trade in your old radio as down payment — Then make small weekly or monthly payments!
ZENITH 6-S-27
Six tubes. Tunes American and foreign stations, police, amateur, aviation conversations, ships at sea. Black Magic Dial. Split second tuning.
$62.95
Pay Only $1 a Week!
OPEN EVENINGS
TURNER'S
221 W. FOURTH ST. SANTA Ana PHONE 1172

Shoes! Slippers! Must Go!
REORGANIZATION SALE
A change in business policy forces us to sell out our entire stock of fine shoes and slippers at big sacrifices — Everything Must Go!
VALUES TO $2
SLIPPERS 98c
Hundreds of pairs — Regular values to $2 sacrificed now for only 98c. Brand new beautiful mules, D'Orsays, Leather Bootees, etc. Regardless of regular value, out they go at—
WOMEN'S SHOES
Values to $3.50
Over 500 pair — Excellent quality women's shoes — All higher priced patterns. Blacks, Browns and Blues — Oxfords, Ties Pumps and Low Heel Sport Oxfords. In two big groups now reduced to—
$1.39 - $1.69
GIVE SHOES FOR CHRISTMAS
WOMEN'S ARCH-SUPPORT SHOES
Enna Jetticks and other $5 and $6 shoes included in these 2 groups. Beautiful patterns — Fine leathers — Over 1000 pairs to go at—
$2.88 and $3.35
MEN'S SHOES
GROUP NO. 4
Here is a bargain in good shoes. Brand new fall shoes, the finest of leather and ultra smart styles. They are being sacrificed for only—
$2.88
GROUP NO. 5
Men's shoes at a sacrifice. These fine nationally advertised brands of quality shoes were never priced so low. Now sacrificed for only—
$3.88
All Sales Final — No Exchanges
ECONOMY — SHOE STORE —
Known as the Enna Jettick Shoe Store
212 W. 4th St. Santa Ana
OPEN EVENINGS

10 Injured In Traffic Accidents Over Weekend

The Weather

SANTA ANA TEMPERATURES
(Courtesy First National Bank)
Today—51 at 2 a. m.; 68 at 11:30.
Sunday—High, 72 at 2 p. m.; low, 54 at 4 a. m.
Saturday—High, 73 at 12 noon; low, 53 at 7 a. m.

Los Angeles and vicinity—Fair tonight and Tuesday; seasonable temperature; light frost in exposed places tonight; light variable wind, mostly from the interior.

Southern California — Fair tonight and Tuesday; light frost in interior tonight; light variable wind off coast.

San Francisco Bay Region—Fair tonight; Tuesday increasing cloudiness; little change in temperature; light variable winds.

Northern California— Fair tonight and Tuesday but increasing cloudiness in north portion Tuesday; frost tonight; light southerly wind off coast.

Sierra Nevada— Fair tonight and Tuesday; little change in temperature; gentle variable winds.

Sacramento and Santa Clara valleys—Fair tonight with frost; Tuesday increasing cloudiness; light variable winds.

San Joaquin and Salinas valleys—Fair tonight and Tuesday; frost tonight; light variable winds.

Notices of Intention to Marry

Benjamin Holland, 35, San Francisco; Lucille Grazier, 22 Los Angeles.

William Louchard, 22, Margaret M. Flynn, 23, Pasadena.

Ralph McAdams, 22, Arcadia; Evelyn Stover, 21, San Gabriel.

Mike S. Arancibia, 40, Kathryn Dean, 21, Glendale.

Lewis Cummings, 32, Edwina Weiss, 25 Los Angeles.

Lloyd N. Burdick, 48, 142½ West Malvern, Fullerton; Helen P. Bircher, 28, Route 3, Box 399, Anaheim.

William R. Chollar, 25, Los Angeles; Ellen F. Peterson, 22, Maywood.

Harry R. Upham, 39, San Diego; Maxine R. Clear, 21, Redondo Beach.

Arthur E. Greenberg 25, Los Angeles; Ruby Longshore, 219, Monrovia.

Russell M. Smith, 21, Alhambra; Margaret E. Bass, 21, Santa Barbara.

Orvel K. Kidwell, 28; Ida L. Kidwell, 25, South Gate.

Frank D. Doeds, 42, Mary L. Weymouth, 40, Los Angeles.

Marriage Licenses Issued

Charles D. Woodward, 22, San Pedro; Katherin H. Dawson, 19 1518 Durant St., Santa Ana.

Frank M. Gilbert, 23, Los Angeles; Miriam Thompson, 22, Long Beach.

Thomas A. Rios, 30, Grace B. Miranda, 23, Azusa.

Virgil L. Lane, 21, Patricia I. Berry 19, Los Angeles.

James K. Burkhart, 39, Naomi Brookings 30, Los Angeles.

Herbert J. Norton, 40, Ruth L. Powell, 39, Los Angeles.

Howard L. Bowres, 27, Millicent L. Twedt, 21, San Diego.

Theodore Fleski, 21, Adelaide E. Scott, 18, Redondo Beach.

Richard C. Hughes, 35, San Francisco; Faye Guthrie, 36, Long Beach.

Gerald Clark 39, Los Angeles; Louise J. Disarbois, 34, Beverly Hills.

Antonio Zabatta, 27, San Pedro; Ann Fusano, 19, Los Angeles.

Kenneth Lashley, 19, Route 1, Box 503, Fullerton; Phyllis M. Manis, 16, Route 1, Box 513, Fullerton.

Charles V. Horr, 26, El Monte; Ethel L. Kersting, 24, Marysville, Kans.

William P. De Martini, 52, 1525 No. Main St., Santa Ana; Josephine Magistrini, 55, 1525 North Main St., Santa Ana.

Oscar H. Smith, 22, Mary E. Hooper, 18, Riverside.

Ramon Montano, 22, Maria C. Aguirre, 21, Los Angeles.

BIRTHS

DURHAM— To Mr. and Mrs. Carl Durham, 518 Balboa avenue, Costa Mesa, at St. Joseph hospital, December 21, 1935, a daughter.

GREENHALGH—To Mr. and Mrs. Gewain Greenhalgh, 425 E. Sycamore avenue, Orange, at St. Joseph hospital, December 22, 1935, a daughter.

TAFOLLA— To Mr. and Mrs. Alfonso Tafolla, Placentia, at Orange County hospital, December 22, 1935, a daughter.

YOUNG— To Mr. and Mrs. T. W. Young, 932 South Parton street, Santa Ana, at Santa Ana Valley hospital, December 21, 1935, a son.

MEADOR— To Mr. and Mrs. J. E. Meador, 724 South Cypress street, Santa Ana, at Santa Ana Valley hospital, December 21, 1935, a son.

GOODWIN—To Mr. and Mrs. C. V. Goodwin, San Juan Capistrano, at Santa Ana Valley hospital, December 22, 1935, a son.

GRANSGARD—To Mr. and Mrs. Peter Gransgard, 1035 West Walnut street, Saturday, Dec. 21, 1935, a daughter.

Death Notices

JENIFER — In Santa Ana, Dec. 22, 1935, George M. Jenifer, aged 63 years, of Tustin. Husband of Etta B. Jenifer and father of Ella and Beryl Jenifer. Mr. Jenifer had been a rancher on Peters canyon road for about 8 years. Funeral srvices will be held Tuesday at 10 a. m. from Smith and Tuthill's chapel.

LAMP—At her residence, 695 North Batavia street, Orange, December 22, 1935, Mrs. Mary L. Lamp, aged 77 years, wife of J. F. Lamp. She also is survived by a daughter, Mrs. Cosie L. Crofoot, of Orange; a grand daughter, Dorris Crofoot; two grandsons, Leonard Crofoot and Everett Lamp; and a brother, F. A. Snyder, of Redlands. Services are to be held from the chapel of the Winbigler mortuary, 609 North Main street, tomorrow, Tuesday, December 24, at 2 p. m. The Rev. George A. Warmer, pastor of the First Methodist church, officiating. Entombment in Fairhaven mausoleum.

ULRICH—At his residence, 1739 Valencia street, December 22, 1935, Herman C. Ulrich, aged 72 years. He is survived by his widow, Mrs. Ernestina W. Ulrich; two sons, W. A. Ulrich, of Portland, Oregon, and Ernest E. Ulrich, of Santa Ana; and three daughters, Mrs. Laura Hartung, of Milwaukee, Oregon, Mrs. Gertrude Deardorf, of Portland, and Miss Edna Ulrich, of this city. He had been a resident of Santa Ana for the past 13 years. Announcement of funeral services will be made tomorrow by the Winbigler mortuary, 609 North Main street.

ALFORD—Mrs. Sarah C. Alford, 72, 721 Kilson drive, yesterday in the home of her daughter, Mrs. Ella A. Masters, at Monrovia. Funeral services are to be held in Santa Ana with members of the Pioneer club and Shiloh circle No. 21, Ladies of the G. A. R. assisting in the service. Details will be announced later by W. B. Temple, 128 West Palm street, Monrovia, funeral director.

Beautiful Floral Tributes
Dainty Corsages
Artistic Floral Baskets and
Wedding Flowers

Flowerland

Phone 845
Greenhouses 201 West Washington
Downtown store 510 No. Bdwy.

REPORTS TO OFFICERS SHOW 10 ACCIDENTS

In a series of 10 automobile accidents reported to authorities during the weekend in Orange county, no one was fatally injured, according to police and hospital reports, although numerous persons were given hospital treatment for painful cuts, bruises and fractures. One woman suffered a broken back, according to reports.

Lloyd Campbell, 19, of Villa Park, suffered minor cuts and bruises early Sunday morning when the car he was driving collided with a parked car, belonging to F. X. Shoen of 425 East First street, opposite 1911 South Main street. The Campbell car struck the rear and front left fenders of the Shoen car, according to police reports. Campbell was treated overnight at Orange county hospital.

Henry Stinszarth, 43, of Corona Del Mar, was in the count hospital recovering from lacerations about the face, resulting from an automobile accident at 10 p.m. Saturday.

Clarence Merritt, 60, of 610 East Fourth street, suffered fractured ribs and lacerations of the scalp in an automobile accident at 6:30 p.m. yesterday.

Police learned that Merritt was going east on Seventeenth street when his car collided with that of Mr. and Mrs. John W. Atwood, 2009 Orange avenue, which was going south on Broadway. Mr. and Mrs. Atwood were taken to the office of Dr. M. W. Hollingsworth by P. R. Grant, Route 2, Box 197, Santa Ana, where they were treated for minor injuries.

Cyclist Injured

In a collision between an automobile and motorcycle last night at 11 o'clock on North Los Angeles street, just north of Lemon street, in Anaheim, Fred Cantu, 18, motorcyclist, of 812 West Second street, Santa Ana, suffered lacerations of face and hands and was taken to the county hospital for treatment.

G. Kyle of Santa Ana, occupant of the car which collided with the Cantu motorcycle, was arrested by Anaheim officers and charged with being intoxicated. Bail was set by Judge Frank Tausch of Anaheim at $200. Kyle's companion, Miss Irene Taylor, 26, of Los Angeles, also was arrested on a drunk charge. Kyle's arraignment is scheduled for December 26, before Judge Tausch.

G. W. Underwood, 65, of 1701 West First street, Santa Ana, was arrested Saturday evening at 1415 West Third street, and charged with drunk driving after his car crashed into a parked car belonging to Ruby Stocks of the Third street address. Underwood was booked at county jail after a physician's drunk test showed him "moderately intoxicated."

Car Overturns

S. Hirami, riding with Kenneth Hirami, of Route 1, Box 400, Garden Grove, was slightly injured when their heavy car turned over in a collision with another automobile, driven by Roger Dunning jr., who was going north on Flower street. The Hirami car was traveling west on First street as the cars met at the intersection. Dunning was uninjured.

Mrs. Sally Loftus of the Kenwood hotel, Huntington Beach, received emergency treatment at the Hawes Emergency hospital, Huntington Beach, for a badly injured back, suffered in an automobile collision Saturday. It was believed Mrs. Loftus broke several vertebrae in her back.

Three Iinjured

Three persons were slightly injured Sunday evening at 8 o'clock on Newport boulevard, near Willow Vista, when cars driven by B. F. Nimmo, 30, of Corona Del Mar, and Ange Mortino, 63, Costa Mesa, collided, according to California highway patrol reports. Mortino was said to have been making a left turn at the time. The drivers and Nimmo's companion, Henry Spingath, 40, of Corona Del Mar, were injured.

Cars of W. E. Ross, 523 South Westmoreland, Los Angeles, and Cristoval Rojas, Orange county man, collided Sunday evening at First street and 101 highway in Tustin, without injuries to either party.

Saturday cars driven by R. G. Gardner, 1230 West Fourth street, Santa Ana, and Joseph Barno, Route 1, Box 588, Garden Grove, collided at Fifth and Harbor boulevard, three miles west of Santa Ana, without injuries to anyone, according to reports at the California highway patrol.

HOME FOR HOLIDAY

Miss Betty Kolbe, daughter of Deputy County Clerk and Mrs. Ed Kolbe, has returned from Ontario, Oregon, where she has visited since September with her uncle and aunt, Mr. and Mrs. Theo Moore, and her grandmother, Mrs. Mary Morris.

CARD OF THANKS

We wish to thank our neighbors and friends for their lovely floral offerings and their many kindnesses during the illness and death of our father, S. R. Gittins.
MR. AND MRS. LYMAN GITTINS,
DAUGHTER LORNA. —Adv.

"FUNERAL DIRECTORS"

SUPERIOR SERVICE
REASONABLY PRICED
HARRELL & BROWN
Phone 1222 116 West 17th St.

BEAUTIFUL MELROSE ABBEY
MAUSOLEUM & COLUMBARIUM
Prices comparable to ground burials. Liberal terms. Visitors welcome, Phone Orange 131.—Adv.

FIVE ACTIONS AGAINST STATE ARE DISMISSED

Five of seven injunction suits brought against state officials by oil companies objecting to enforcement of pro-rates on oil and gas production were dismissed by stipulation of plaintiff and defendants in Superior Judge G. K. Scovel's court today, while in the two others, the Ambassador Petroleum company and the Wilshire Oil company stipulated postponement of hearings to February 3.

The hearings were scheduled today, to require Carl B. Sturzenacher, of the state divisions of lands, and other defendants, to show cause why they should not be restrained from enforcing the pro-rate.

Dismissal was entered in the suits brought by the Beloil corporation, the Windsor Oil company, the Fortuna Petroleum company, the Petrol corporation, and the Venton Oil company.

The Wilshire suit involved 12 wells, the Ambassador suit but one. The companies claim the major oil companies control the pro-rate commission and are seeking to stifle their smaller competitors.

Former Santa Ana Woman Is Called

Arrangements were completed today for funeral services tomorrow afternoon at 2 o'clock in Compton, for Mrs. Jacob Green (Dorothy Bach) only daughter of Mr. and Mrs. Clyde A. Bach, 832 Garfield street.

News of the passing of the young matron on Saturday night, came as a shock to the many family friends here in Santa Ana. She had been ill such a short time with influenza, which developed into pneumonia.

Mrs. Green's childhood and girlhood were spent in this city where she attended Santa Ana schools. She has been living at Compton for several years, where she leaves, in addition to her husband, Jacob Green, a little daughter, Barbara May, 9 years old, and her husband's daughter, Marguerite, 11.

Mr. and Mrs. Bach, who were called to Compton by their daughter's illness and passing, will return there tonight. Services will be held tomorrow afternoon in Neel's Mortuary, Compton, with interment in Angeles Abbey.

Local Briefs

Ed Cunningham, 14-year-old youth of 420 East Fifth street, who walked into police headquarters with a broken left arm Saturday afternoon, told Officer B. A. Hershey he had fallen while skating at the roller-skating rink, Fourth and Van Ness. He was taken to county hospital for treatment.

Prevailing wind direction Saturday was northeast and the average velocity was 2.72 m. p. h., according to records of the meteorological station at Santa Ana Junior college. Temperatures ranged from 45 at 7:30 a. m. to 71 at 2 p. m. Relative humidity was 50 per cent.

MAN SMASHES JEWERLY STORE WINDOW WITH BRICK; GRABS TWO WATCHES; APPREHENDED

Ten minutes after he had hurled a handkerchief-wrapped brick through the window of the Lorenz Jewelry store at 106 East Fourth street, late Saturday night, snatched two gold watches valued at $90, and escaped, Roy Page, 32, CCC camp worker at Whitewater, near Banning, was in custody of city police.

City Police Officer Chet Gross and State Highway Patrol Officer Vernon Barnhill, both off duty at the time of the theft, made the capture after quickly obtaining a good description of the man from H. B. Tivy, 903 Garfield avenue, Jean Adkins, 805 West Fifth, a newsboy, Lavelle Montgomery, 416 Fruit, and Merle Davis, Finley hotel.

Page was apprehended on East Fourth street as he was slowly returning toward the scene of the theft. A $55 man's watch and $35 woman's wrist watch were found on his person. At first declaring he had purchased the watches in San Diego for himself and girl friend, where he said his home was at 440 Alabama street, Page broke down and confessed when Captain R. S. Elliott confronted him with the "news" that both watches were brand new and neither had been wound.

Page had just told Captain Elliott that "both watches keep good time."

"Yes, you've got the goods on me," Page told Captain Elliott. He was booked on a burglary charge, at county jail, awaiting arraignment.

S. A. TWINS IN FILM NOW AT WEST COAST

Rapidly rising to the heights of fame as entertainers in every field, the Foster Twins, daughters of Mr. and Mrs. Al Foster, of Santa Ana, now have entered the motion picture field and are featured in a musical short subject now playing at the West Coast theater.

"Sorority Blues" is the subject of the musical short subject, which features the singing Santa Ana sisters. The picture was produced by the Fox company. It will show for the last times at the West Coast theater tomorrow, according to House Manager Eddie Sugden.

Start Plans for County Convention Of Farm Bureau

Plans for the county Farm Bureau convention to be held here January 20 and 21, will be completed today at a meeting of the Orange County Farm Bureau ways and means committee to be held in the Farm Bureau offices.

One of the important items to be decided upon today will be location of the convention. According to R. D. Flaherty, secretary of the Farm Bureau, the council chamber at city hall and the Willard school auditorium are being considered.

The committee members will study the resolutions adopted at the national and state conventions of the Farm Bureau organization and from this study will outline the policy to be followed during the convention.

Did You Overlook Uncle Eb?

How could you be such a meanie when you know that an inexpensive pair of **house slippers** would make the darling old fellow's blood pressure rise a couple of points every time he put them on and thought of you! That goes for Dad, Brother or Sweetheart, too, the **softies!**
Pair — $2 to $4

...or Aunt Em?
A pair of Hose? Slippers? Gift Certificate for Shoes?

Aunt Em, Sis, Mother, or "the girl," already wear **Artcraft or NoMend** hose, without a doubt! Three pairs will go over big! **$1 to $1.35 pair.** A **Gift Certificate** for a pair of shoes! What could be nicer?

All the New Slippers!
.....Daniel Green fancies, good old Comfys, **Woolies,** all the pretty new styles, fussy and plain.
$1.65 to $4.50

P-E-T-E-R-S-O-N-'-S
215 West Fourth

COURTS SEVER MARITAL TIES OF 5 COUPLES

Five interlocutory decrees of divorce were on record in superior court today, following week-end hearing before the varous judges. Decrees were granted as follows:

Ariel Wright against D. W Wright, grounds cruelty.

Anna M. Chambers against John L. Chambers, grounds desertion.

Clara Newhan against Leonard Newhan, grounds desertion and non-support; custody of one child and $20 per month for support awarded plaintiff.

Reka Cochran against Maurice A. Cochran, grounds desertion and non-support; custody of one child and $20 per month awarded plaintiff.

Thelma Patterson against Edgar M. Patterson, grounds desertion and non-support; custody of one child to plaintiff.

Officials Canvass Water Bond Vote

The county supervisors were engaged this afternoon with the official canvas of ballots cast on the $6,620,000 flood bond proposal December 19.

The official count was started at 1 p. m. at a special meeting of the board, called for that purpose.

CHECK-UP ON TRUCKS ENDED BY OFFICERS

Twenty-one officers of the California Patrol today completed a week-long check throughout Orange county on trucks and truck equipment operating over county highways.

According to Officer Floyd Yoder, in charge of the check., 150 trucks were checked on and approximately 100 "warning" tickets given drivers. Fifteen drivers were cited to appear in court to answer charges of operating with faulty brakes, improper lighting, etc., a recent new law requiring all trucks to be equipped with four green clearance lights instead of two and to carry warning devices to be set 200 feet in front of and behind trucks when the vehicles are stalled along the highways.

The check on trucks was operative 24 hours per day, for the entire week. The officers were aided by the state railroad commission and highway department, Yoder said.

BARR LUMBER PAYS CHRISTMAS BONUSES

Resuming the policy of paying salary and wage bonuses to employes, the Barr Lumber company, distributed more than $2500 to 72 employes of the company at the annual Christmas dinner given employes and their wives Saturday night at the Women's clubhouse in Whittier with the Whittier branch of the company serving as the host group.

For many years the Barr Lumber company distributed bonuses to their employes, basing them on a percentage of earned salaries. During the depression it was necessary to discontinue the practice. Resumption this year was indicative of improved business conditions, according to officials of the company. The bonus this year was in the nature of an extra pay check each employe receiving the equivalent of one pay check.

The program presented during the dinner was informal, including readings by Prof. Eugene Knox, formerly of Whittier College.

HIP FRACTURED

Eleanor Peterson, 70, of Costa Mesa, fell while walking about the yard of her home, and fractured her hip. She was being treated today at Orange county hospital.

Townsend Clubs

Club No. 10 will meet at [illegible] o'clock tonight at the Free M[illegible]odist church, Fruit and M[illegible] streets. There will be a sp[illegible] musical program under the d[illegible]tion of Frank Pierce, who [illegible] charge of music at the [illegible] Christian church. All mem[illegible] are urged by officers to be p[illegible]ent.

Club No. 4 will not meet [illegible] until after the holidays. The [illegible] meeting will be held on Jan[illegible] 7, 1936, in the Broadway and W[illegible]nut Church of Christ.

Rankin's suggests

Fine Candy

The home-made flavor of the deep, delicious French Creams, Chewy Chews and Crisp Nuts from Miss Saylor in cheery gift packs, 50c to $7.50. Also a variety of Christmas Packs direct from Whitman's, famous for fine chocolates, $1.00 to $3.00.

Candy — Rankin's — Street Floor

Rankin's sincerely wish you A Very Merry Christmas

Take a tip from me —you'll find Rankin's laden with gifts you can choose in a hurry —for everyone—to fit every purse.....

Rankin's

if in doubt.....Give a merchandise certificate

NATIONAL WHIRLIGIG

— News Behind the News —

BY PAUL MALLON

pyright, 1935, By Paul Mallon)

VER STRAIGHTJACKET

ASHINGTON, Dec. 23. — Of se, it will have to be denied cially now, but the administra- will probably ask Congress month to revise or repeal silver purchase act. This in- tion may appear astounding, the elections coming on, and but the topmost minds are ding strongly that way.

he act has been something of lver straightjacket to them. It tiffly mandatory. They cannot gle. The squeeze upon Treas- Secretary Morgenthau, about onth ago, could not have been ter if the so-called silver na- s were pulling the strings on in torturous collusion.

here are lofty suspicions here this is exactly what hap- ed. Any official in the know only one guess as to which on pulled the biggest string.

ASONING

he influence of silver senators Father Coughlin will undoubt- be courted in whatever is mately decided officially. Con- ed protection for domestic pro- ers may be sought. But as far the international aspects are cerned, the experiences of the few months have been too ravating to be overlooked by authorities here.

conomic results promised by international purchasers have ed to be impossible of fulfill- t. Instead of helping Chinese chasing power, for instance, policy has pushed or opened way for China to be led off er.

lso, the policy has served its n practical purpose; namely, buy off domestic inflationists cheaply as possible.

RAH

he news about Senator Borah's y into the Wisconsin primary ed out prematurely. It was to e been announced four days r. This explains why no offi- statement was issued by him l the next day.

Visconsin is not the only state Borah will enter. That state he first because the invitation pressed upon him. Also be- se there was good ground to eve no opposition ticket would put into the field against him. imilar invitations now are be- arranged in some of the twelve er states where primaries will held.

LD PLATE

resident Roosevelt told his herto unpublished yard on him- to a friend the other day:

he annual Supreme court din- at the White House last year held at a time when the gold aluation clause was under con- eration by the court. It so opened that the dinner was ved on the famous White House d embossed plates.

Ir. Roosevelt noted the oppor- ity for a chance remark on the propriateness of gold embossing n platters provided for the orable court.

ust about five justices laugh- —but the others, probably four, w their lips tightly together l declined to smile.

AR SCARE NO. 1

No inner surprise was felt at Soviet-Japanese border shes. Our boys received ad- nce word that tension was in- asing in Outer Mongolia and t border incidents were likely. e answer to it is that the clash ea is a Communist stronghold at moment. Japan does not like at near its puppet empire of nchukuo.

The Japanese have been trying buy off the Mongol leaders thout much success. They al- ys try bayonets next.

O. 2

The Pittman speech in Nevada, out the same time, sounded like second alarm to a Japanese- ited States war. No one here sponded to that one either.

While Senator Pittman is chair- n of the foreign relations com- ttee, he spoke on that occasion thout official prompting and der his own personal auspices. s views about the obviousness Japanese aggression in the Pa- ic are shared by several other ngressmen who went with him the Philippine junket.

However, that is a long range atter, and has been for twenty ars.

O. 3

The wise ones here also thought ey saw a ray of peace light owing through the lately head- ned British war gloom. Their ransatlantic telephone advices d them to believe that British essimism was the natural reac- on to the failure of the Hoare- aval peace plan. In other words, y laying the war scare on thick, e British officials covered their etreat from their unfortunate eace scheme.

No United States authority can y anything officially, but all are ell pleased that the scheme iled. They are confident that an- ther better peace program will ventuate.

WASHINGTON
By Ray Tucker

ANTASY

Dr. F. E. Townsend confesses rivately that his scheme for fi- ancing $200-a-month old age ensioners founders on the facts. Ie confided his doubts in a heart- o-heart talk with a senator who ympathizes with the generous lea—he is 70-odd himself—but emands to be shown.

Taking the boom year of 1929, he senator pointed out that 71 er cent of the wage earners re- eived less than $2500 a year, which was not princely pay in iew of prevailing high prices. It arely provided necessities for large families. Under the Townsend transaction tax he estimates that every worker in this class would have to contribute at least $300 a year, possibly more. Inflated prices would deplete the net return even further. If he began to pay at 25, he would have paid $12,000 before becoming eligible for the benefits. If he died before 65, he would have lost hard cash.

The senator concluded that the heaviest burden would fall on the young and low-paid. "All right," replied the acquiescent doctor, "you figure out a way to make it work." Though noted for his lively imagination, the statesman modestly declined.

* * *

GRAFT

New Deal spending has had a peculiar psychological effect on the public attitude toward graft. It has distorted juries perspectives and made it almost impossible to convict local officials charged with slippery fingers in handling federal funds.

The disclosure popped out at a conference between federal prosecutors and agents and their superiors at the capital. It was the epidemic of acquittals which led to the round-robin exchange of views. The field forces reported that in almost every instance the defense advances the theory that, with so much money being thrown around, it didn't matter much if a few greenbacks stuck to somebody's fingers. Though argued subtly and suggestively, the defense contention has been: "What of it?"

Another explanation of not-guilty verdicts seems to be growing resentment against federal domination and interference. The local boys' counsel rarely fails to refer in biting tones to "outside" lawyers and "outside" investigators.

COSTLY

You have to be politics for more than your health to understand the Democrats' growling at the $50-a-plate, money-raising dinner scheduled for next month.

As they see it, here is a party which has held the reins of power for almost three years. It has handed out almost $9,000,000,000 in contracts, in relief in grants to states cities corporations individuals. It has placed hundreds of thousands on the payroll. It should have laid up treasure in the politicians' heaven namely the party treasury. Instead it hasn't enough money to discharge the 1932 debt or to pay clerks' salaries at headquarters. It is "broke" in the midst of political plenty.

In searching for the reason, they really subject the administration to a test of its policies and personalities. They blame F. D. R. for his persistent feud with big business. They blame the class-warfare speeches of men like Tugwell, Hopkins, Ickes and the President himself. They blame the numerous income tax investigations, the surveillance of contractors, the official view that every wealthy man is a suspicious character. That's the reaction of the average congressman as he squints at the dinner invitation—and the price!

NEW YORK
By James McMullin

G. O. P.

A New York Republican leader who attended the big G. O. P. confab in Washington last week reports prevailing private sentiment among the party chiefs present as follows:

They are confident they can carry all of New England without a struggle. They also count New Jersey, Pennsylvania, Delaware and Ohio as pretty safe. They figure they should get New York, Maryland, West Virginia, Michigan and Idaho with comparatively little trouble—assuming a reasonably atractive candidate and a reasonably intelligent campaign. These states add up to 230 electoral votes and it takes 266 to elect. So they have to find 36 more if the above forecast is realized. The general feeling was that it would pay to concentrate the heaviest fire on Illinois, Indiana, Kansas, Virginia and California. Some of the committeemen talked for publication about cracking the solid South but off-the-record opinion rated this as a pure pipe dream (except perhaps for Virginia).

There was a good deal of private conversation about the need to nominate someone who will satisfy Borah. Practically no one was disposed to consider the Idaho senator serious as a candidate—but nearly everyone agreed that his active approval of the nominee is an essential to success. The New Yorker rates Vandenberg's chances highly—says he is the first choice of few but the second choice of a large number of leaders from all over the country.

* * *

RADICAL

New York banking circles are all aquiver about the Philadelphia Federal Reserve situation. They get wind of a prospective change in personnel that would be very depressing from the right wing standpoint.

The present governor of the Philadelphia Reserve Bank is G. W. Norris (not to be confused with the Nebraska senator). Mr. Norris is a conservative and on two or three occasions has been tactless enough to criticize New Deal policies in public or semi-public speeches. Insiders understand he has been tipped off that his services will no longer be required after March 1.

Reports from reliable sources indicate that his probable successor will be Dr. Luther Harr—at present Pennsylvania state banking superintendent. Dr. Harr has decidedly unorthodox views about money and credit and is privately characterized in high financial quarters as a "dangerous radical." Some bankers go so far as to remark that they might as well name Father Coughlin and be done with it.

WIN CARRIER CONTEST

Bry Marston, left, and Lowell Dart, below, are first prize winners in the "Cash for Christmas" contest for Register carriers. Each won $50, Marston in the city division and Dart in the suburban division.

NAZARENE CHURCH PRESENTS CANTATA

PLACENTIA, Dec. 23. — "The Echo of a Song," a Christmas cantata by Ruth Dale and Mattie B. Shannon, was given Sunday night by the members of the Church of the Nazarene as the Christmas offering at the evening church hour.

Preceding the program, children of the primary departments of the Sunday school gave a tableau of "The Christmas Story," accompanied by a chorus of singing children. Miss Wanda Roberson presented a Christmas reading.

Taking part in the play were Mrs. Vivian Koger, Richard Summers, Doris Hill, Ellen Beulke, Veda Slape, Kenneth Glen, Marguerite Hall, Edith Hart, Opal Neal, Ruth Hartley, Gladys Koger, Juanita Roberson, Curtis Neal, Junior Watson, Conley Neal, Laurence Hall and Herman Maxey.

Henry H. Varner Funeral Tuesday

FULLERTON, Dec. 23.—Funeral services for Henry H. Varner, 81, who died at an Anaheim hospital Wednesday, will be held at 2 p. m. Tuesday from the McAulay and Suters Funeral chapel with the Rev. E. Dow Hoffman of the Fullerton Methodist church officiating. Interment will be at Loma Vista with Azure Masonic lodge in charge.

The Public Forum

Communications under this heading must be signed by the name of the writer. These communications express the opinions of the writers of them. The opinions may or may not be the opinions of The Register.

Editor, The Register:

I have just seen one of the new 1935 quarter dollars with a bust of Washington on it.

As I have always understood the law passed by Congress, in the 1790's, when Washington was president, stated that all silver and gold coins should have 13 stars and an emblem of the Goddess of Liberty on them, the emblem to prevent a ruler of the United States having his head on our money as is done in nearly all other nations.

If that law is still in force the new coins are illegal, and I don't think it ever has been repealed.

Yours,

F. A. M.

Editor, Register:

Inasmuch as I am an American citizen, both by birth and ancestry, also a Daughter of the American Revolution, a Colonial Dame of New York, and have been associated with other patriotic organizations; I could not help but feel indignation last Saturday evening, while at the Broadway theater, when I stood alone during the playing of our National Anthem, "The Star Spangled Banner."

I was attending that interesting picture, wherein our two English speaking nations, decide to tunnel the Atlantic; and after the blast, when the tunnel is opened, "God Save the King" and "The Star Spangled Banner" are both played. Of course I was on my feet at once and to my surprise, I stood alone. As I was seated under the balcony, I cannot speak for that part of the house, but I do speak of a crowded orchestra.

In no foreign country would you be allowed to sit, during the playing of its national anthem; and if you are inclined to do so; would promptly be reminded by some official, as to your duty.

Are we losing our patriotism, or even worse, are we indifferent? How long will we remember what Armistice day stands for, when we cannot respect our own national anthem. Do we know, it is named in honor to our Flag?

I speak to you as an American citizen; let us not be ashamed to rise, wherever and whenever we hear "The Star Spangled Banner" and let us show our Young America, that it is not only their duty to rise but far more, it is their privilege to be able to claim the Stars and Stripes as their protection.

An article on "The Star Spangled Banner" appeared in The Examiner Sunday December 22; it ended with "Let us put some fervor into our faith." I echo.

—Sara Johnston Haddon.

MARSTON AND DART WINNERS IN CONTEST

Bry Marston and Lowell Dart were the winners of the two first prizes offered in the Register "Cash for Christmas" contest among the carriers, according to an announcement today. The contest opened Nov. 1 and closed Saturday night at 8 o'clock.

Marston won the $50 first prize offered carriers in the city division and Dart won a like amount offered as first prize in the suburban division. Second prize of $25 for city carriers went to Fred Hampton and Darrell Wilson won second for suburban carriers. They received their cash today.

To win first place among city carriers Marston won a total of 258,000 points and Dart totaled 275,000 points to head the suburban division. Hampton piled up 161,000 points to take second place among city carriers and Wilson had 181,000 in the other section.

Each year the Register sponsors a contest among the carriers with the winners dividing $300 in addition to commissions earned during the competition. This year, according to Roscoe Conklin, circulation manager, the competition was unusually keen.

Points in the contest are based upon the number of new subscribers turned in by the contestants, collections and other service. There is no chance for the contestants to lose as they receive their earned commissions in addition to any cash prizes they win.

Final standings with the names of all contestants, the amount of cash won, and their total points are published elsewhere in The Register.

Birthday Observed

WINTERSBURG, Dec. 23.—Mrs. Eunice McIntosh, sponsor of religious training for the young people of the Huntington Beach Baptist church, was honoree when the members of the B. Y. P. of the church surprised her with a party at her home in observance of her birthday. Gifts were presented Mrs. McIntosh by the group of 30 attending and refreshments were served by the self-invited guests.

STORIES IN STAMPS
By I. S. Klein

INLAND from the charming port of Apia, on Upola Island in Western Samoa, stands a modest home that is now the headquarters of the governor.

Here was the home of Robert Louis Stevenson, famous novelist and poet, where he sought health and solitude in the early nineties. "Vailima," Five Waters, he called the place, and Vailima it has remained. When he died in 1894, the Samoans, who worshiped him, built "The Road of Loving Hearts," a steep path through the woods and up the incline of Vaea Hill, where they took his body for burial. And on the summit, surrounded by dense forests, is Stevenson's tomb.

Recently, Great Britain issued for Western Samoa a series of beautiful stamps, picturing natives and scenes that induced Stevenson to stay there with his wife and son for the final years of his life. The stamp shown here illustrates "Vailima," his home, and the mountain, where his tomb rests.

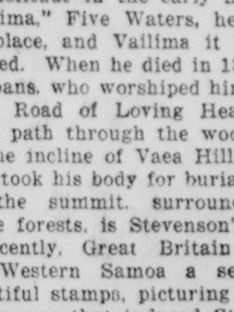

(Copyright, 1935, NEA Service, Inc.)

NEXT: Who was the liberator of Mexico? 23

News Of Fullerton And Vicinity

THREE MASSES ARRANGED FOR CHRISTMAS DAY

ANAHEIM, Dec. 23.—St. Boniface Catholic church will hold three masses on Christmas morning with no mass to be held Christmas eve. The singing of Christmas carols at 6:30 a. m. Wednesday will begin the day, followed by solemn high mass at 7 with the Rev. Patrick Browne, pastor, as celebrant, assisted by a Passionist father of Sierra Madre as deacon and the Rev. Charles O'Carroll as sub-deacon.

Present will be Edmond Bradley as master of ceremonies and 20 altar boys.

Singing of the Christmas carols will start at 6:30 a. m. with "Little Town of Bethlehem" sung by two little girls, Louise and Marilyn Heinz; "O Holy Night," baritone solo by Joe Miranda; "Gesu Bambino," soprano solo by Miss Hertha Togel; "Hark, the Herald Angels Sing," soprano solo followed by the chorus; "Joy to the World," "It Came Upon the Midnight Clear," "Angels, We Have Heard on High," and "Silent Night," sung by the choir.

The music of the solemn high mass will be sung by the St. Boniface choir with solos, duets and chorus. The "Christe" will be a duet sung by Mrs. Eva Roy, soprano, and John Kirsch, baritone. The "Qui Toelis" of the "Gloria" will be sung by Miss Rose Togel, alto, followed by Miss Hertha Togel, soprano, singing the "Sucipe."

Other masses of the day will be 8:30 and the "Missa Cantata" at 10 a. m., at which time the choir will repeat the music of the solemn high mass. This mass will be followed by solemn benediction.

Mrs. May C. Weber has directed and supervised the musical program assisted by Mrs. Clara Faust as organist.

The personnel of the choir is as follows: Sopranos, Mesdames Gertrude Shea, Laura Barland, Cecelia Burrell, Grace Ricker and Eva Roy and the Misses Hertha Togel, Helen Leikhus, Joan Shea and Eva Lehr; alto, Mrs. Ida Trendle, Miss Rose Vogel and Miss Mary Shea; tenors, Peter Syre, Adam Lehr, Carl Heinz, Clem Heinz, Henry Gillespie and Al Kluthe; bass, Ben Heinz, John Kirsch, Joe Miranda, John Shea, Joe Heinz, sr., Joe Heinz jr., and Frank Koche.

FORMER STUDENTS GUESTS AT PARTY

FULLERTON, Dec. 23. — Two events for students and former students of Fullerton District Junior college were held over the weekend, one a dance attended by 125 couples Saturday night and one an afternoon tea given by Mrs. Esther C. Litchfield, dean of the school, head of the dramatic department, for Delta Psi Omega, national fraternity, members. She had arranged her home at 819 grand avenue with Christmas decorations.

Attending were Paul McQuire, Pasadena playhouse; Barbara Johns, Whittier college; Madge Middleton, U. C. L. A.; Marcella Hartigan, John Shay, Bob Eddy and Cleo Smith, U. S. C.; Ted Scott, Berkeley; Mary Lou Follett, Pasadena Junior college.

Jimmy Ferguson, Kelly field, Texas; Pat Stevenson, March field, Riverside; Leigh Whitsett, National Radio school, Los Angeles, and a guest, Alexis Baize; Mrs. Kenneth Chesley, Long Beach, and her son, Kenneth; Mr. and Mrs. Joe Critchfield and son, Joe, of Anaheim; Mr. and Mrs. Meryl Carver and daughter, Nancy Lee, of La Habra, and Jane Sherrod, Dick Stanley, Bob Arrowsmith, Gene Elder, Rex Gossett, James Baker, John Boyd, Ruth Hamlin, Margaret Ruenitz, Bob Yeager, Betty Clay, Clifford Jarrett, Mary Phil Currie, Elmer Graves and Hazel Mosier.

Coming Events

TONIGHT

Methodist church Christmas program; church; 7:30 p. m.

Baptist church Christmas program; church; 7:30 p. m.

Christmas program broadcast from tower of high school by students of High school and college; 5 p. m.

TUESDAY

American Legion-Fox Fullerton theater annual party for children; theater; 1 p. m.

Christmas broadcast; high school tower; 5 p. m. and 10 p. m.

Rev. Ralph V. Raymond
Psychic and Astrologer
Readings Daily Circles Wednesday, 7 to 10 p. m. Horoscopes and Numberscopes.
308½ N. Sycamore — Apt. J

LET YOUR NEXT RANGE BE ELECTRIC

Christmas Music Being Presented By School Group

FULLERTON, Dec. 23.—Christmas music is being broadcast from the tower of the Fullerton union high school and district junior college by students of the schools.

The vesper services opened at 6 p. m. Sunday with a program by Harold Walberg and members of the instrumental music departments. Services included trio numbers by Leo Robbins, violin; Thor Walberg, 'cello, and William Seale, pianist. Fred McCleary sang a baritone solo; Robert Townsend played a violin solo and Miss Myrtle Klahn, organist, presented a number of Christmas carols.

Tonight and Tuesday night Raymond Parmalee, organist at the Pacific Coast club at Long Beach, will present a half-hour program starting at 5 p. m. At 10 p. m. Tuesday the a capella choir of the college under direction of Benjamin Edwards will give a concert of Christmas music.

India contains 77,000,000 Moslems, 12,786,806 Buddhists, 8,280,347 Animists, 6,296,763 Christians, 4,335,771 Sikhs, 1,252,105 Jains, 109,952 Parsees and 240,000,000 Hindus.

MISS DEAN AND WILLIAM VANCE WED IN HOME

FULLERTON, Dec. 23.—Miss Margaret A. Dean and William Vance, whose parents were pioneers of this district, were united in marriage Sunday afternoon at a candlelight ceremony read by Dr. Graham C. Hunter of the Presbyterian church in the bride's childhood home, 230 West Commonwealth avenue.

Prior to the ceremony Miss Veva Reeder of Los Angeles played a piano number and Miss Marceline Arroues played three violin numbers.

The bride came to the altar on the arm of her father, E. W. Dean, who gave her away. She was dressed in an afternoon frock of seafoam shaded angel crepe, and wore a black turban with a veil. Mrs. Paul Shaw of El Centro, a college friend, attended her, dressed in a tangerine crepe afternoon dress. Miss Dean carried orchids and lilies of the valley and her attendant carried Talisman roses.

A. Virgil Smith of Fullerton attended the bridegroom as best man. The mother of the bride wore brown lace and crepe.

Miss Josephine Arroues and Miss Mildred Bissitt assisted Mrs. Dean at the reception that followed the ceremony. A wedding cake that was cut had as the top ornament a wedding bell used at the wedding of the bride's mother 40 years ago.

Miss Sarah Malin, wearing blue crepe and a gardenia corsage, poured for the reception.

Present were Mr. and Mrs. E. W. Dean, parents of the bride; William P. Vance, father of the bridegroom; Mr. and Mrs. William M. Gregg, Hemet; Mr. and Mrs. Calvin J. Gregg, Anaheim; Mrs. Laura Dean, Redlands; Mr. and Mrs. Calvin J. Dean and children, Barbara and Caroline, Glendale; Mrs. Laura Murray, Santa Ana; Mr. and Mrs. Carroll Gardiner, Pasadena; Mrs. James Melbourne, Buena Park; Mr. and Mrs. John C. Vance, Brea; Mr. and Mrs. Lyle F. Rennick, Fresno; Mr. and Mrs. Robert L. Vance, Berkeley.

Dr. and Mrs. James T. Vance, Sacramento; Donald Shugart, Los Angeles; Mr. and Mrs. Oliver M. Harris and Dan and Richard Harris of Paso Robles, Miss Malin, San Gabriel, and Miss Laura Dean, Anaheim.

Mr. and Mrs. John R. Gardiner, Donald Gardiner, Miss Suzanne Dean, Mr. and Mrs. A. Virgil Smith and Patricia and Albert Virgil Smith, Dr. and Mrs. Hunter, Mr. and Mrs. George L. Vance, Miss Mildred Bissitt, Miss Katherine Arroues, Miss Marcelina Arrous, Fullerton.

SUNSET GASOLINE

THERE is an old proverb which says, "Cheerful company shortens the miles." Indeed the cheering word of a friend brightens the many burdens along life's road.

If you've had the pleasure of traveling with a genial companion you know the keen enjoyment of the journey.

And it's the same in business. The friendliness of those with whom we deal helps smooth the way and make each day more pleasant.

Your friendship and good will have meant much to us and it's a pleasure to wish for you the Best Christmas ever.

CHAS. S. GROW, District Manager
L. W. BAGGOTT, Anaheim District
ROBERT HORNADAY, Santa Ana District

CHAS. R. GROW
District Manager

MOTOR OILS
RAINBOW Permit No. 648 100% PENNSYLVANIA
SUNRAY 100% PENNSYLVANIA
RITELUBE 100% PARAFFIN BASE
CALINE WESTERN

Sunset Gasoline
A Super-Grade Tetraethyl
Marine Gasoline
A High Quality First Grade Gasoline

MARINE GASOLINE

INDEPENDENT CALIFORNIA COMPANY

SUNSET OIL COMPANY
322 East Santa Ana St. ANAHEIM Phone Anaheim 2312

Today and Tomorrow at McCOY'S

MICKEY MOUSE TRAPEZE TOY **49c**
Mickey and Minnie on a Trapeze — A long running Wind-up Toy

Toy Dish Sets 29c
11-Piece Set, boxed

WRIST WATCHES $2.49
Leather Band or Metal

Gem Razors 15c
Gold Plated with 2 Blades

POKER CHIPS—
100 — Noiseless — Unbreakable 27c

Colonial Dame Sets **$1**
Fine Toiletries Box, containing Face Powder, Beauty Wash, All Purpose Cream, Beautifier and Sponge.
Larger Sets, $2.00

Yardley Gift Sets **95c**
Contains a bottle of Yardley's Old English Lavender Toilet Water and 2 Cakes Yardley Lavender Toilet Soap. All in beautiful box.
Other Yardley Sets to $14.85

BIG SALE POCKET KNIVES

50c, 2 Blades	29c
75c, 2 Blades	45c
$1.00, 2 Blades	59c
$1.25, 2 Blades	89c
$1.50, 3 Blades	99c
$1.75, 3 Blades	$1.19
$2.00, 3 Blades	$1.33
$2.50, 3 Blades	$1.49

6-PIECE **Manicure Roll** In Leather Roll **$1.49**

9-PIECE **Manicure Set** **$2.19**
In zipper case — A great value because the implements are of high quality

FREE **1936 Calendars**
Get yours today at any McCoy Store

Shaving Bowls Nassour's Lavender .. **55c**
YARDLEY'S SHAVING BOWLS **$1**
Monglo Nail Polish Zipper Sets **89c**
Cutex Zipper Sets **$3.19**
ATOMIZER AND PERFUME **97c**
A liberal size bottle Lucretia Vanderbilt perfume complete with atomizer — All neatly boxed — A Star Value
Imported Perfume **29c**
¼-Ounce Bottle, — Sweet Peas or Chypre (This Item at 106 E. 4th St. Only)

Electrical Goods

3-Heat Electrical Pads **$1.49**
DE LUXE WATER-PROOF ELECTRIC PADS **$3.89**
Removable Waterproof Cover with Zipper Closure Beautiful Pastel Shades
Electric Irons **88c**
Six-pound Size — A Wonder for the Price
Electric Toasters **$1.79**
Good ones — Chrome and Ebony Finish. Complete with cord
Coffee Makers **$1.79**
6-Cup Size. An excellent value at this price
Coffee Maker with Electric Stove .. **$4.49**
8-Cup Size — An excellent value
ELECTRIC PADS— Large 9x12 Size **75c**
School Lunch Kits **89c**
With American Made Vacuum Bottle

CANDIES

Hoffman's Miniatures Very Fine Full Pound **97c**
Page & Shaw Boston Chocolates Assorted Full Pound **97c**
Hoffman's Chocolate Cherries Full Pound **39c**
HOFFMAN'S Chocolates Assorted Full Pound **49c**
HERSHEY'S Almond Bar Mild and Mello Only — Pounds **19c**
HERSHEY'S KISSES Christmas Wrapped — Lb. **23c**

CLEAN-UP PRICES
Regular $1.00 Value
ANTIMONY WARE 59c
COMPORTS — PITCHERS
BON BON DISHES, ETC.
104 E. 4th St. Store Only

CIGARS

In Christmas Boxes

20 White Owls	90c
20 Van Dycks	90c
10 Santa Fe Panatellas	90c
25 Cremo Cigars	80c

Many others — 25 to 50 in the box.
A Real Gift for a Smoker!

CIGARETTES

Christmas Wrapped
Camels — Lucky Strike —
Chesterfield — Old Gold... **$1.20**
Camels — Carton of 200...

McCOY'S QUALITY DRUGS
4th and Broadway 4th and Main

ENGLEMAN WINS CONTEST FOR MODEL PLANES

A model airplane owned by Tom Engleman won first prize by staying aloft one minute and 46 seconds in a contest staged yesterday at the Martin Airport, sponsored by the Monarch Model Aircraft shop of Santa Ana.

The contest was the first of many planned. Entries were given three trials and the best time was taken for the contest. Models used were powered by rubber bands and had a wing span of from 24 to 40 inches.

Second prize was won by Ray Baxter, whose plane stayed up one minute and 21 seconds. Third place was taken by Tommy Dresser with a time of one minute and 13 seconds.

In the near future it is planned to have Reginald Denny, well known World War ace and moving picture actor, bring a gasoline powered model to the Martin Airport. The gasoline powered model has a wing spread of 72 inches and will fly at a speed of 55 miles an hour.

MRS. SARAH ALFORD CALLED BY DEATH

Mrs. Sarah C. Alford, 72, 721 Kilson drive, passed away yesterday at the home of her daughter, Mrs. Ella A. Masters, at Monrovia, where she had been for the past seven weeks. Mrs. Alford had been a resident of Santa Ana for the past 10 years and she took a prominent part in affairs of the Pioneer club of the Woman's relief Corps, and Shiloh Circle No. 21, of the Ladies of the G. A. R.

Funeral services are to be held in Santa Ana and details are to be announced later by W. B. Temple, funeral director of Monrovia.

Driver In Quandry On Getting Permit To Operate Auto

Somewhere between the state of fret and the state of worry, Ralph Hill, 20, of Route 1, Box 300, Anaheim, appeared in the office of Judge Kenneth E. Morrison today to find out just how he stood with "the law," following his arrest by State Highway Patrol Officer Ray Bradfield for driving without either a muffler on his car or an operator' license in his pocket.

Dressed in cowboy garb from head to foot, Hill appeared to explain that "the reason I haven't got a driver's license is 'cause Pa won't give his consent and I'm not 21 till come Feb'uary."

"It's okey by Ma if I drive, but Pa won't hear to it," Hill said. "Mebbe if I buy him a beer, he might give in," he was quoted as explaining.

After looking over the complaint against Hill, Judge Morrison advised him that the fine would be $10 unless the muffler were fixed. But when it is fixed, Hill will not be able to drive—until February unless "Pa" weakens. What to do? Hill decided to get the muffler fixed and trust to luck in getting his father's permission to obtain the driver's license.

Christian Science

"Every house is builded by some man; but he that built all things is God." These words from the epistle to the Hebrews constituted the Golden Text in the lesson-sermon First Church of Christ, Scientist. The subject of the lesson-sermon was "Is the Universe, including Man, Evolved by Atomic Force?"

A verse from Isaiah stated, "Lift up your eyes on high, and behold who hath created these things, that bringeth out their host by number: he calleth them all by names by the greatness of his might, for that he is strong in power; not one faileth." Another verse cited the declaration of the Revelator, "Thou art worthy, O Lord, to recieve glory and honour and power: for thou hast created all things, and for thy pleasure they are and were created."

One of the correlative passages from "Science and Health with Key to the Scriptures," by Mary Baker Eddy, said: "God creates and governs the universe, including man. The universe is filled with spiritual ideas, which He evolves, and they are obedient to the mind that makes them."

BACK HOME

Charles R. Grow, below, district manager at the Anaheim office of Sunset Oil Company, has just returned from the annual sales meeting of the company in Los Angeles.

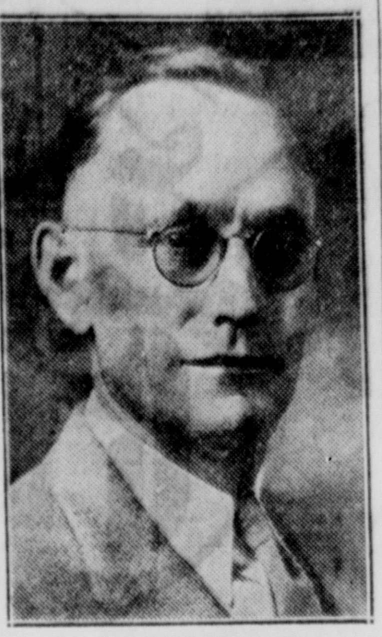

ANAHEIM, Dec. 23.—Plans for continued development of the Sunset Oil company during 1936 were discussed at a recent sales meeting held in Los Angeles, according to Charles R. Grow, district manager at Anaheim. Grow has just returned from the conference which was followed by a social gathering at the Breakfast club in Riverside.

Employes from every department of the company attended the conference which was devoted to planning continuance of the enlarged sales program. Grow said that the company has completed plans for the recently organized lubricating oil and grease department.

Court Notes

Mrs. Hattie Dell Blybach, of Fullerton, has petitioned Superior court for letters of administration over the $2500 estate left by her husband, the late Louis Blybach, who died December 3. The heirs include the widow and two daughters, Dorothy Blybach and Mabel V. Kiker, all of 510 South Highland avenue, Fullerton.

Letters of administration over the estate of the late Mary Miller, who died November 19, were asked today in a Superior court petition filed by her son, H. J. Miller. The estate consists of a house and lot at Riverdale, Fresno county. The husband, Fred Miller, and three children, are heirs.

Cancellation of a leasee on property in Newbert Protection district, and $2000 damages, were asked today in a Superior court suit brought by Bessie S. McKenzie and her husband, John T. McKenzie, owners of the property, and Gus and Thelma Harri, the tenants. The plaintiffs charge the defendants failed to keep their agreement to take proper care of the orange trees on the leased property.

CANNERY CLOSES

BUENA PARK, Dec. 23.—The Buena Park tomato cannery, under the management of Angelo Glorioso, has closed for the season to reopen in the spring after a run of 11,000 tons of fresh tomatoes. The Uddo Taormina corporation, trade name of the organization, has given employment to 30 to 50 men during the season.

The produce, less a two per cent consumption in the Los Angeles vicinity, is shipped from San Pedro to the eastern coast.

GIFT STATIONERY AT STEIN'S
"Of COURSE"
307 WEST FOURTH
Santa Ana

Expect Decision Soon In Action Concerning Estate

A decision in the $18,000 suit brought by Robert Todd Brownfield against the estate of the late Otto S. Lewis, of Santa Ana, because the former trustee of the estate, Reeves Aylmore, was alleged to have substituted worthless bonds for the original security given for a loan from Brownfield, is expected within the next fortnight, as a result of argument just concluded before Judge B. F. Warmer, of San Bernardino.

Judge Warmer took the case under advisement and stated that he probably would announce his decision within 10 days.

The suit, filed against E. T. McFadden, present trustee who replaced Aylmore several years ago, after shortages were discovered in the estate accounts, was brought through H. J. Brownfield, as guardian of the plaintiff, whose case was argued before the court by Attorneys J. B. Tucker and Sharpless Walker. Attorney Stanley Reinhaus appeared for the Lewis trustee.

Brownfield alleges that the loan to the estate originally was secured by a $60,000 contract covering a Long Beach apartment house, but that Aylmore switched security, substituting bonds of the Vista Irrigation district, which failed to protect the loan.

HOLD GIFT EXCHANGE

BUENA PARK, Dec. 23.—A small gift exchange was a featurer of the Christmas party held Friday night at the Woman's club by members of the junior auxiliary in conjunction with the regular business session.

Each of the members also brought a gift of food to be packed for use in Christmas welfare work. Following a social evening, refreshments were served by the hostesses, Miss Connie Blose and Miss Edna Mitchell.

CAREY FUNERAL TO BE HELD TUESDAY

Funeral services for Leslie R. Carey, 42, burned to death in an oil field fire at Signal Hills Friday night, will be held tomorrow at 10 a. m. from the Mottell Mortuary in Long Beach. Inquest into Carey's death was scheduled for today in Long Beach. Interment will be in Angeles Abbey mausoleum.

In addition to his widow, Mrs. Merle L. Carey, he is survived by two sons, Leslie Carey, and Gerald Joseph Carey; his parents, Mr. and Mrs. J. M. Barkley, of Stockton; a sister, Violet Carey, and two brothers, Clyde and Alden Carey, all of Stockton.

Police News

Wanted by San Bernardino officers on a petty theft charge, Harold McCullough, 30, has been arrested, at 207 North Main street, by Assistant Chief Harry Fink of the city police department, and turned over to custody of J. R. Ledbetter and H. C. Kaltenborn, San Bernardino city police officers.

Arrested on complaint of children at Delhi school, who said he had been trying to engage them in conversation, H. B. Tivy, 34, a transient, has been arrested and jailed on the charge of gagrancy. The children reported Tivy had been loitering about the school building for some time.

POSTPONE BABY CLINIC

ORANGE, Dec. 23.—The well baby clinic, scheduled for Tuesday, will be omitted this week according to an announcement made this morning by Miss Vena Jones, city nurse.

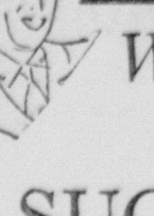

What to Give HIM—
SUGGESTIONS
for Last Minute Shoppers

Ide and Wilshire Shirts ....$.2, $2.50
Fruit-of-the-Loom and Palmdayl Shirts $1.65
Hollivogue Neckties— 50c, $1, $1.50, $2.50
Thermo and Catalina Sweaters $3.95, $4.95, $5.95
Pajamas, Silk and Broadcloth .... $1.95 to $3.50
Linen Handkerchiefs .... 35c up
Pure Silk Handkerchiefs........50c up
Munsingwear and Monito Hose, 35c to $1
Mufflers $1, $1.50, $2.50
Middishade and Fashion Park Suits $35, $40, $45
Overcoats.... $18.50, $22.50, $25, $30
Gift Certificates — Any Amount

Hill & Carden
CLOTHIERS
4TH & BROADWAY

HORTON'S

Give R.C.A!

AROUND-THE-WORLD RADIO
with
The Magic Brain
The Magic Eye
And Metal Tubes

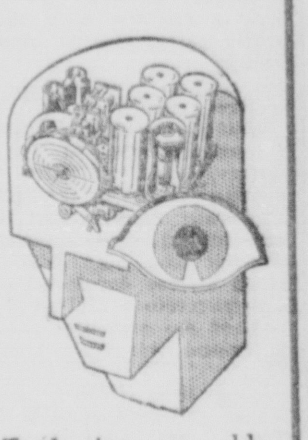

Trade in your old radio as part payment! SPECIAL ALLOWANCES TOMORROW! And special easy terms of payment!

11 Metal Tubes, Magic Brain, and Magic Eye!
$159.50

Below: Model C11-1, a luxurious modern radio at the middle price! Five principal foreign bands, Neoclassic cabinet. Trade in your old radio!

6 Metal Tube Junior Magic Brain Radio!
$52.50
It has a range of 540 to 18,000 kcs., six metal tubes, 8-inch speaker. A wonderful gift value! Convenient payments!

Domestic and Foreign Programs! New Value!
$69.50
Magic Brain, Magic Eye and Metal Tubes! RCA Victor Model C6-2, six tubes, range 540 to 18,000 kcs. Only $69.50! Convenient terms.

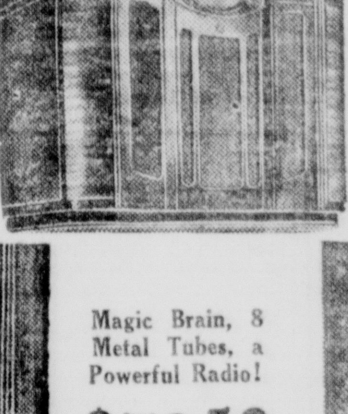

Magic Brain, 8 Metal Tubes, a Powerful Radio!
$79.50
Domestic and foreign programs, aviation and amateurs; a special 12-inch speaker; a powerful model at a medium price! Convenient terms.

Magic Brain, Magic Eye, 9 Metal Tubes!
$119.50
RCA Victor Model C9-4, foreign programs in the 49, 31, 25, 19 and 16-meter bands, 12-in. speaker. A beautiful gift! Convenient terms!

Put New Life in Your Radio With R C A Tubes

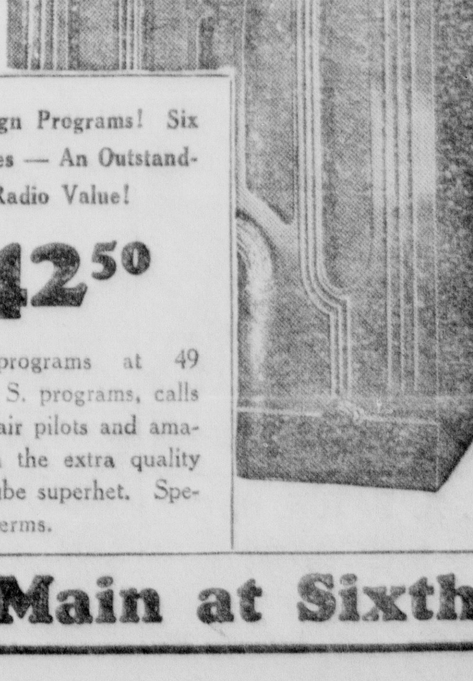

An Exceptional R. C. A Victor Table Model Value at Just
$20.50
Above: A powerful RCA Victor table model radio, offering good reception of standard programs and police calls between 540 and 1720 kcs. Fine cabinet. Special easy terms.

Gets Foreign Programs! Six Metal Tubes — An Outstanding Radio Value!
$42.50
Foreign programs at 49 meters, U. S. programs, calls of police, air pilots and amateurs, with the extra quality of the 6-tube superhet. Special easy terms.

HORTON'S *Home of R C A Victor Radio* **Main at Sixth**

•To SICK People:

bring this ad and secure a FREE X-Ray examination showing the exact cause of your trouble

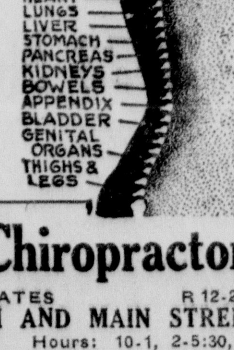

Martyn X-Ray Chiropractors
PALMER GRADUATES R 12-23-35
416 OTIS BUILDING — FOURTH AND MAIN STREETS
Phone 1344—Res. 460-R Hours: 10-1, 2-5:30, 7-8

— Political Rumblings —

By PAUL VISSMAN

Regularly scheduled for the second Monday of the month, which next month will be January 13, the Orange County Democratic Central Committee will move it's next meeting date up to January 8.

The switch was made at the request of Postmaster James A. Farley who requested all Democratic clubs and central committees to meet on that date for observation of Jackson Day. Because of the nature of the meeting, according to City Judge John Mitchell, chairman of the Orange county committee, postmasterships will not be considered. It will just be a friendly, inspirational meeting.

* * *

In February, however, the postmastership at Anaheim will be taken under consideration. The time is getting short in which the committee can make recommendations for a sucessor to Postmaster Whitaker, Republican, of that city.

Several months ago the list of candidates for the job looked like the Anaheim city directory but at present the field has narrowed down to approximately three serious contenders and one or two who "would be receptive" if the committee feels that way.

The three serious contenders for the post are: Louis Hoskins, citrus rancher; George Reid, secretary of the Anaheim Chamber of Commerce and Howard E. Haines, automobile salesman. H. E. W. Barnes, furniture dealer, it is said, tops the list of tentative candidates who "are considering throwing their hats in the ring."

Hoskins is considered to be the most outstanding contender for the post because of his asserted friendship with Hamilton H. Cotton, San Clemente and Los Angeles financier and chief Democratic "tail twister" in California.

Reid, because of his long and useful career in Anaheim as secretary of that city's chamber of commerce and because of his lifelong connection with the Democratic party, also is considered a serious contender for the office. He may be handicapped, however, on the question of age.

Haines, popular in business and fraternal circles in the Mother Colony, also has more than an outside chance for the committee's approval. It is a fact that several influential business men are anxious that his candidacy be given serious consideration. It is also understood that several members of the committee are willing to extend this serious consideration.

While it is realized that "Ham" Cotton will have a lot to say relative to any appointments made from this county it has also been demonstrated that he has no intention of flying in the face of the committee and, in all probability, will approve any recommendation made by the committee. Also it is not considered likely that the committee will return evil for good and nominate anyone who does not bear the Cotton stamp of approval.

* * *

In denying that he will resign as speaker of the assembly before the end of his present term Ted Craig, long considered the heir apparent to the toga of Sen. Nelson T. Edwards, made a significant remark.

He said "right now my greatest interest lies in the election of delegates to the Republican convention in Cleveland." Ted refused, however, to elaborate on that statement other than "I am watching that very closely at present."

Could it be possible Ted is interested?

* * *

The avowed intention of Senator Edwards not to be a candidate for re-election leaves the door wide open for the politically ambitious of the county. When Senator Edwards first announced his intention to retire from politics it was a foregone conclusion that Assemblyman Craig would be the most logical successor.

Then came the rumor that Craig had been offered a position by a large public utility group and would resign his assembly post immediately. Craig denied this but he did not say that he planned to seek reelection for his own position or be a candidate for state senator.

The next logical choice, if Craig does not choose to run, would be James B. Utt, assemblyman from the Seventy-Fourth district. It is understood that Jimmy would be favorable to the plan and that there is some talk that he definitely will be a candidate.

* * *

With the logical contenders disposed of there are others who might be considered, if only by themselves, as possible successors to Senator Edwards.

Take for instance N. E. West, supervisor from the Fifth district. Political observers in the county are firm in their belief that the "Laguna Beach Tornado" is out after something. To prove their contention they point to his actions as a member of the board of supervisors, all of which resulted in publicity for West, as straws indicating which way the wind blows. They claim that no man would continuallly fly in the face of the hurricane, as does West, unless he does it as a "build up" for something. But then politicians are suspicious devils.

* * *

The main difficulty, political observers are encountering is their effort to determine just what world West hopes to conquer next. At one time he was pegged as ambitious to oppose Sam Collins for Congress. At this time it seems that that rumor is "out." Those same observers, always on the job, now say that every indication is that J. F. Burke, former publisher of The Register, is casting a longing eye toward Washington and that West will not oppose the man who played Aaron to his Moses and held up his hands in every effort to lead his children out of the wilderness of alleged political skull-duggery during his term as supervisor.

They claim that West is looking to the north and plans to enter the race for Sanator Edwards' toga. They also allege that the same Edwards toga might prove to be slightly oversize for the "Stormy Petrel of Laguna."

IRVINE

IRVINE, Dec. 23.—Mildred Staples has returned from a vacation of several days spent with a friend, Virginia Bailard, of Santa Barbara.

Mr. and Mrs. Walter Sellers and son, Noble, have left for Grand Junction, Colo., where they will spend their Christmas vacation with friends and relatives.

Mrs. Henry Boosey and son, Lecil, spent several days this week in Fallbrook, where they visited Mrs. Boosey's father, W. A. Graham.

Gladys Williams, daughter of Mr. and Mrs. Chester Williams, of the Clinard place, is in the Orange County hospital recovering from a minor operation. Her sister, Alma, is confined to her home following a minor operation.

Mrs. Vernon Bassham and five children, Catherine, Bobby, Lenore Jean, Paul and Billy, have left for Mayesville, Ark., where they will join Mr. Bassham for the Christmas vacation. Mr. Bassham is employed in the railroad yards of that city.

Betty Boosey spent a week in Montebello as a guest of her cousin, Merle Graham.

Dr. Margaret Martin, sister of Mrs. Henry House, is recovering from a severely sprained ankle, suffered while at work at her office in Whittier.

JUST IN TIME FOR CHRISTMAS

A NEW, FULL-SIZE HOOVER FOR ONLY $49.75

Hoover quality throughout. Hoover features . . . Positive Agitation, Dirt Finder. Ask about our convenient terms. Small carrying charge.

CHANDLER'S FURNITURE STORE
Main at Third Phone 33

J. A. HATCH, D. C.
CHIROPRACTOR
Palmer Graduate
310-312 Otis Building
Corner Fourth and Main
Phone 8041 Residence 3266

BOWEL CLEANING POWER OF MOSBY'S TABLETS

One man recently took MOSBY'S TABLETS three days and said afterward that he never would have believed his body contained so much filthy substance. He says his stomach, intestines, bowels and whole system were so thoroughly cleansed that his constant headaches came to an end, several pimply skin eruptions on his face dried up overnight, and even the rheumatic pains in his knee disappeared. At present he is an altogether different man, feeling fine in every way.

BENEFITS IN 12 HOURS

MOSBY'S TABLETS neutralize acids in the stomach and bowels, expel gas, relieve pain, bloat, swelling. They give the bowels and intestines a GREAT CLEANSING and bring out the foul, acidous filth that causes headaches, skin eruptions, foul breath, coated tongue, thick, bad taste and worn out feeling. Benefits come OVER NIGHT. Weak, miserable people often feel like different men and women in 12 HOURS' TIME!

COSTS ONE CENT A DAY

MOSBYS TABLETS cost little more than one cent a day. So don't go on suffering. Get Mosby's Tablets—TODAY—at McCoy's Drug Stores, 104 East Fourth and 302 West Fourth. Also sold by McCoy's Drug Stores in Whittier, Balboa and Huntington Beach, and by all good druggists.—Adv.

Pay'n-Takit

Season's Greetings

Look over our assortment of fancy Oregon Evergreen Christmas trees. Priced low!

Grocery Prices effective Monday and Tuesday, December 23 - 24.

BEST WISHES to you for a joyous holiday season are extended by more than 4000 members of our organization in Southern California.

And what is more fitting than for us to offer these greetings in the form of savings for your holiday feast? Whatever you need to grace your table, from His Majesty King Turkey, and all his fixings, to the finest of baking ingredients . . . we have it.

Our stores are bursting with good things to eat from the finest producing sections of many countries—far and near—at prices that will be especially welcome during the Christmas time. You'll find variety in abundance—cheerful, courteous service—outstandingly high quality and low prices if you do your Christmas food shopping at our stores.

DATED BREAD
Look for the date on the wrapper. Your assurance of freshness.

A-Y BREAD
White or Wheat—sliced or unsliced. 1½-lb. loaf 8c — 1-lb. loaf 6c

JANE ARDEN
White or Wheat—sliced or unsliced. 1½-lb. loaf 10c — 1-lb. loaf 7c

BUTTER Per Lb. 37c
Lucerne Brand. Fancy quartered.
BUTTER Per Lb. 36c
La France Brand. Choice quartered.
EGGS Per Doz. 29c
Lucerne fresh, large extras.

Coffee AIRWAY FRESH, MELLOW-MILD 3-lb. Bag 44c — 1-lb. Bag 15c
Mincemeat TROPICAL OLD FASHIONED FLAVOR 35-oz. Jar 23c
Peas STOKELY'S FINEST Honey Pod Variety — Sweet, Tender 2 No. 2 Cans 25c
Corn STOKELY'S FINEST Country Gentleman---Fancy Grade No. 2 Can 10c
Sugar PURE CANE 10-lb. Bag 49c — FINE GRANULATED 10-Pound Bag 47c

COFFEE VALUES
Edwards' Coffee — Dependable. 1-pound can — 23c
Nob Hill Coffee — Serve the best. Per pound — 20c

HOLIDAY BEVERAGES
Ginger Ale — Canada Dry — 2 12-oz. bottles 25c
Ginger Ale — Canada Dry. 28-oz. bottle — 20c
Ginger Ale — Pale Face — 2 12-oz. bottles 15c
Ginger Ale — Pale Face. 28-ounce bottle — 10c
Lime Rickey — Pale Face — 2 12-oz. bottles 15c
Lime Rickey — Pale Face. 28-ounce bottle — 10c
Sparkling Water — Pale Face. No Deposit. — 2 12-oz. bottles 15c
Martinelli's Cider — Quarts 22c; gallon jug — 63c
(Usual bottle charges added to above beverage prices)

Shortening 8 lbs. 89c
Shortening 4 lbs. 49c

DATED Mayonnaise
You Know It's Fresh
PINT JAR 26c — QUART JAR 43c

Crackers 1-lb. box 10c — 2-lb. box 19c
Better Best Salted Sodas.
Ritz Crackers 1-lb. box 20c
Uneeda Bakers' butter wafers.
Jell-O Assorted flavors Per package 5c
Six flavors of fresh gelatin.
M'mallows 2 1-lb. boxes 23c
Fluff-i-est Brand Marshmallows.
Cocktail FRUIT No. 1 can 10c
Dainty Mix Fruit Cocktail.
Grape Juice 2 Pints for 25c
Church's Brand. Pure Concord juice.
Borden's Assorted Cheese ½-lb. pkg. 15c
American, Brick, Chateau, Limburger.
Green Olives 15-oz. jar 23c
Falcon Brand. Large queens.

PURE HONEY
Blossom Time Pure blend.
5-lb. can 37c

M. J. B. COFFEE
Safety Sealed. Fine flavor.
1-lb. can 28c

Mistletoe Gift Pack
LUX TOILET SOAP
4 bars for 25c

CANNED FRUITS
Libby Peaches — Sliced or halves. No. 2½ can — 15c
Libby Pineapple — Fancy sliced. No. 1¼ can — 10c
Pineapple Juice — Libby brand. No. 2 can — 12c

ELSINORE OLIVES
Ripe Olives — Elsinore mediums. 9-oz. can — 13c
Ripe Olives — Elsinore Large. Pint can — 13c
Ripe Olives — Elsinore Extra Large. Pint can — 15c
Ripe Olives — Elsinore Jumbos. Pint can — 19c

FOR HOLIDAY COOKING
Poultry Seasoning — Bell's. 1½-ounce can — 10c
Baking Powder — Rumford. 6-oz. 13c; 12-oz. can — 21c
Baking Chocolate — Hershey's. ½-pound bar — 9c

Christmas Candies
SATIN OR BROKEN MIX

Your choice of two kinds of hard candy. Delicious assortment of flavors. No Christmas is complete without plenty of candy. 2 lbs. for 19c

MONSTER GUM DROPS
Jumbo size, tender gum drops. Assorted flavors. 2 lbs. 19c

CHOCOLATE DROPS
Several flavors of cream center. Quality chocolate. 2 lbs. 19c

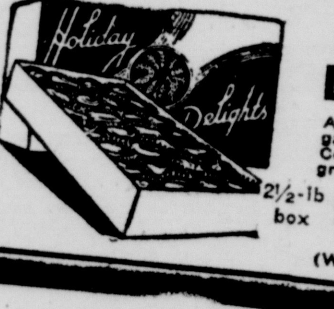

HOLIDAY DELIGHTS
Assorted creams, nougats and caramels. Covered with high grade chocolate.
2½-lb box 59c — 5-lb box 98c
(While quantities last)

SAUSAGE lb. 28c
Pure Pork Country Style
BACON ½-lb. carton 20c
Cudahy's Puritan
POT ROAST lb. 18c
Center Cut Shoulder Fancy Steer Beef
SHORTENING lb. 10c
Bulk or Package

TURKEYS
These turkeys are the finest that the market produces. They are young, prime grade, specially selected hen and tom turkeys. All are guaranteed to be freshly dressed for the Christmas market. You are assured of the best when you shop in our markets.

YOUNG TOMS 17-pounds and under in weight. lb. 30c
HEN TURKEYS All Sizes lb. 33c

YOUNG TOM TURKEYS Over 17-lbs. in weight Per lb. 29c

Green Limas 2 No. 2 cans 25c
Stokely's Finest. Medium greens.
Asparagus Stokely's No. 2 can 19c
Stokely's Finest. All green.
Chatka Crab No. ½ size can 21c
Chatka Brand tender crab meat.
Shrimp Dunbar 5-oz. can 10c
Fancy grade dry-pack shrimp.
Formay 1-lb. can 20c 3-lb. can 52c
Swift's blended shortening.
Dog Food 3 tall cans 13c
Strongheart Brand. Balanced ration.
Zee Tissue 3 rolls for 10c
Ivory white toilet tissue.

QUALITY SPREADS
Oleomargarine — Troco Brand. Per pound — 15c
Jams & Jellies — Kern's assorted — 3 7-ounce jars 25c

VALUES IN WALNUTS
Diamond Walnuts — Large budded. Per pound — 21c
Long Type Walnuts — Choice grade. Per pound — 15c

VEGETABLES & SOUPS
Del Monte Tomatoes — Solid Pack. No. 2½ can — 14c
Cut Green Beans — Stokely's. No. 2 can — 10c
Hotel Mushrooms — Kennett. 4-oz. 17c; 2-oz. can — 9c
Campbell Soups — Assorted, Except Chicken and Tomato — 3 10½-oz. cans 25c

CEREAL & FLOUR
Cream of Wheat — 14-oz. 14c; 28-oz. package — 23c
Pancake Flour — Golden Heart. 2½-lb. package — 15c

MISCELLANEOUS VALUES
Camel Cigarettes — Per carton of 10 packages — $1.20
Lea & Perrin Sauce — Worcestershire. 5-ounce bottle — 28c

OUR STORES WILL BE CLOSED ALL DAY CHRISTMAS
Stores will remain open on the night of the 24th until regular Saturday night closing time.

Pay'n-Takit

Store Locations: 4th and Ross - 2323 North Main - 831 South Main - 406 West 4th
Washington and Main Costa Mesa and Garden Grove

FREE PARKING AT ALL STORES

FAMILY PARTY ARRANGED FOR CHRISTMAS DAY

TUSTIN, Dec. 23.—Mr. and Mrs. B. B. McCulla will entertain with a family reunion Christmas day at their home on Bryan street. Relatives who will share the dinner are B. T. Hinds, Mrs. Maude Furgason, Miss Helen Furgason, of Tustin; Miss Dorothy Bailey, of Van Nuys; Phillip and James Furgason, of San Bernardino; Mr. and Mrs. Louis Braasch and daughter, Marjorie, of Santa Ana; Mr. and Mrs. Howard Furgason, of Los Angeles; Mr. and Mrs. A. C. Bailey, of Sutherland, Ia.

Mr. and Mrs. A. E. Ashcroft and children, Tenna Mae, Elmer and Bobby, of South C street, will have as Christmas dinner guests Mr. and Mrs. Ralph Morton, of San Pedro; Mrs. Kenneth Volker and sons, Paul and Teddy, of Santa Ana, and Mr. and Mrs. Gorden Whalley, of Anaheim.

A family reunion and turkey dinner will be enjoyed Christmas day at the home of Mr. and Mrs. W. W. Tantlinger and son, Keith, Newport road. Other relatives who will be present are Mr. and Mrs. J. H. Ebersole and son, John Herbert, of Tustin; Mr. and Mrs. Rudolph Richards, of Pomona, and Mr. and Mrs. John V. Newman and son, Peter, of Lemon Heights.

Mr. and Mrs. George E. Philippi, of Hewes avenue, will spend Wednesday with their son and daughter-in-law, Mr. and Mrs. Charles Philippi and son, Donald, in Glendale.

Mr. and Mrs. G. C. Spray and son, Robert, of Holt avenue, will entertain the following relatives at dinner; Mr. and Mrs. Grover Spray, of LaHabra, and Mr. and Mrs. H. E. Harrison, of Santa Ana.

Mr. and Mrs. Winton Lee, of Fullerton, will be Christmas dinner guests of Mrs. Lee's parents, Mr. and Mrs. R. F. Taylor and sons, George and Asa, of McFadden street.

Mr. and Mrs. J. L. Hill and daughters, Viola and Ida Mae, will spend Wednesday with Mrs. Hill's parents, Mr. and Mrs. J. Hill, at San Dimas.

Dr. and Mrs. B. Flint will preside at a turkey dinner at their home Christmas day. Invited relatives are Miss Pauline Flint, of Santa Ana, Mr. and Mrs. Lee Brown, of Saugus, and Mr. and Mrs. John McKittrick and son, John, of Santa Ana.

Mr. and Mrs. C. E. Hatch will spend Wednesday with their son and daughter-in-law, Mr. and Mrs. Will S. Hatch and children, Ned, Lucille, Wilma, Betty, Richard and Marilyn, at Arcadia.

Mr. and Mrs. John Osterman and sons, John jr. and Elmer, of East Seventeenth street, will entertain the following relatives at turkey dinner: Mr. and Mrs. Foster Prather and daughters, Shirley Mae and Patricia Diane, Mr. and Mrs. Ben Osterman, and children, Sadie Marie and Maxine, Mr. and Mrs. George Osterman and children, George jr., Joseph and Jimmie, of El Toro, and Donald and Pauline Clarke, of Pasadena.

Mr. and Mrs. Frank Jones and son will spent Wednesday with Mr. and Mrs. Lowell Elliott and daughter, Patricia, in North Hollywood.

Add to the Jollity of CHRISTMAS With Pure, Delicious MARTINELLI'S

Travel by

LEARN TO FLY

Reduced Flying and Free Instruction

Call and Let Us Explain This Very Exceptional Offer

MARTIN'S AIRPORT

South Main and Newport Rd.

$1 Passenger Flights Anytime

Trucks at Home on Road or Rail

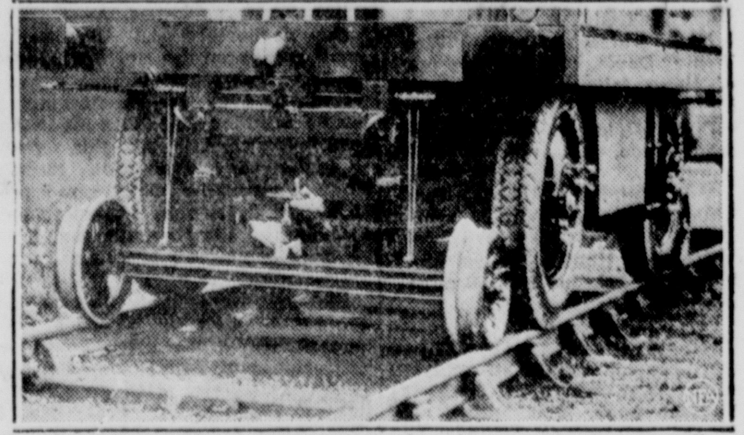

Capable of operating over any sort of surface or running on rails, a new Diesel engined truck has been undergoing tests near London. The big power plant, shown at top moving in traffic, is four wheel drive and four wheel steering and capable of drawing 10 loaded trucks. Below is a closeup of the double wheel arrangement, the flanged fore-wheel being lowered when the engine is to run on rails

SUNSET BEACH

SUNSET BEACH, Dec. 23.—Mr. and Mrs. Henry Segers, of South Pasadena, spent the weekend at their summer home on Park avenue.

Mr. and Mrs. H. I. Nicholson and children, Howard, Neil, Lucille and Fred, entertained Miss Margaret Clay, of Redwood, at their summer home recently.

Dave Vanderbilt, Howard Cummings, Jack and Frank Duval spent the weekend at their summer home.

Mr. and Mrs. Fred Richardson and children, Paul and Rhoda, spent the weekend at their summer beach home.

Mr. and Mrs. Edward Richardson, of Santa Ana, and Mr. and Mrs. Gabriel Luce, of Lomita, were Sunday guests of Mr. and Mrs. Claire Earle.

Mrs. J. R. White and son, Joseph, were here over the weekend.

Mrs. A. A. Neil and Miss Jeanne Neil, of Pasadena, spent the weekend with Mrs. Neil's son, S. H. Neil.

Miss Velma Morrell is spending her vacation at Redondo Beach.

Mr. and Mrs. Jesse R. Neil and son, Bruce, of Los Angeles, spent Sunday with Mr. and Mrs. S. H. Neil.

Mr. and Mrs. A. F. Neil and children, Beberly, Shirley and Harry, Mr. and Mrs. Jesse R. Neil and son, Bruce, Mrs. A. A. Neil, Mr. and Mrs. Clifford A. Neil and son, Michael, will be guests Christmas of Mr. and Mrs. S. H. Neil and daughters, Marion and Jeanne.

Mr. and Mrs. George Hastorf, of Sunset Beach, will be Christmas guests of Mr. and Mrs. John Nunes and daughter, Irene, of Long Beach.

Mr. and Mrs. Clifford Neil and son, Michael, spent Sunday with Mrs. Neil's mother, Mrs. C. M. Loughead, in Glendale.

BRITISH ARMY TO BE REORGANIZED

LONDON, Dec. 23.—The government moved to bring the British army up to the top pitch of modern efficiency today, with an order for reorganization more extensive than any time in the army's history.

Following up programs to strengthen the navy and the air force, the war office announced details of plans to make the army a swifter striking force.

Eight cavalry regiments are to be transformed from horse to mobile mechanized units. A cavalry brigade in Egypt is to be mechanized, there are to be three regimental units in the mechanized force, armored car regiments, motorized cavalry regiments and cavalry-light tangs regiments. The mechanization will leave but six horsed cavalry regiments in Great Britain and six in India.

TOWNSEND PLAN IS HELD IMPRACTICAL

DETROIT, Dec. 23. — Rev. Charles E. Coughlin endorsed the philosophy of Dr. Francis E. Townsend and his followers yesterday in his weekly radio address, but decried its practicality.

"Leaving aside the technique evolved by Dr. Townsend," he said, "I heartily endorse the principles of social security which his philosophy advocates. The aged must be cared for decently when, through no fault of their own, they are unable to care for themselves."

Coughlin said to his mind, however, social security for the aged under the Townsend plan, or any other plan, is impractical and idealistic as long as we retain the present economic system known as modern and capitalistic.

Woman's Society Arranges Meeting

MIDWAY CITY, Dec. 23.—Plans for a program and social evening at the next meeting January 16 were made when members of the recently organized Woman's society of the Midway City Community met recently. Time was spent making candy bags form the Christmas treat for children Sunday morning.

Mrs. Margaret Pryor presented a group of readings and Mrs. Mildred Murdy gave two Christmas songs.

The meeting was held in the home of Mrs. Wayne Fury. Refreshments of tea and wafers were served. The following were present: Mesdames B. L. Kirkham, Margaret Miller, Georgia Robertson, Fred Foley, Clifford Jones, N. A. Nelson, Harry Kingsbury, Robert Hazard, George Ward, Charles A. Whittet, Margaret Pryor, Mildred Murdy and the hostess, Mrs. Fury.

SAFETY APPARATUS FAILS

PRATT, Kan.—For 15 years there were no accidents on the Rock Island railroad street crossing here. Then the railroad installed elaborate crossing signals and lights and the following day a switch engine struck an automobile injuring three persons.

Caught a Cold?

To help end it sooner, rub throat and chest with VICKS VAPORUB

"I'm giving my family 365 days and nights of entertainment"

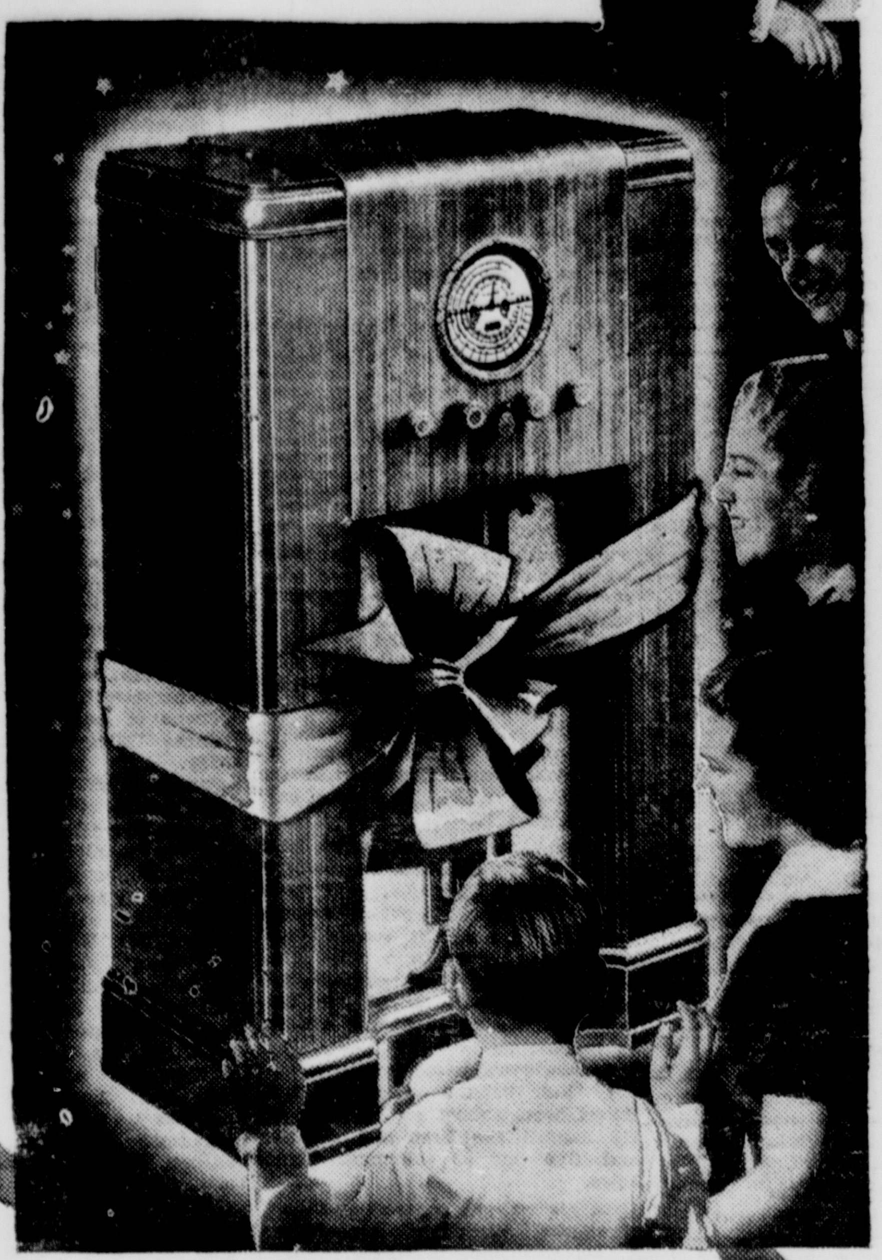

. . . I'm giving them $150,000,000 worth of talent . . . any time . . . day or night. I figured it out . . . how much such entertainment will cost per day . . . makes me laugh to think how much I'm getting for my money! But I want to be sure to get a *good* radio . . . new . . . long service

. . . so I picked Wards because:

SAVE UP TO ½ AT WARDS

See Why Wards Are World's Largest Radio Retailers

"Just bought a ten-tube radio at Wards— got it for what I expected to pay for a seven."

That's the way Ward value-giving works. You get more for each dollar you spend.

Here's why: Direct buying and selling—from Wards to you—through 496 stores and an immense mail order business.

You save all middlemen's profits and expensive national advertising. Wards huge volume cuts costs way down.

That's why you get a finer radio —and pay up to ½ less!

Every Ward Radio Is Licensed by RCA and Hazeltine

Hear Latest World Reception with New METAL TUBES 64.95

$5.00 Down $6 Monthly Carrying Charge

- Genuine Metal Tubes—Less Noise
- Latest High Fidelity
- Interstation Noise Suppression
- Instant Dial—Micrometer Tuning
- Super Dynamic Speaker
- Improved Foreign Reception
- Cabinet Like Finer Furniture
- Licensed by RCA and Hazeltine
- Priced Up to ½ Less at Wards—Largest Radio Retailers

SAVE MONEY ON RADIO TUBES. Wards Super Airlines—no finer at any price. Definite time guarantee. Each sealed in carton. Licensed by RCA. Bring tubes in—we test them free.

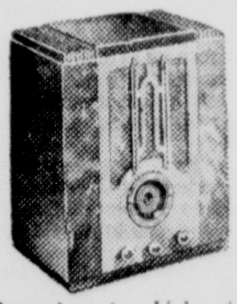

5 Tubes, Amazing Value in World Range....... $23.95

7-Tube Mantel De Luxe for World Wide Range....... $42.95

★ BUDGET PLAN

Ward Budget Plan—a convenient way to pay as you earn—out of income. You pay the cash price plus a reasonable charge to cover cost of handling.

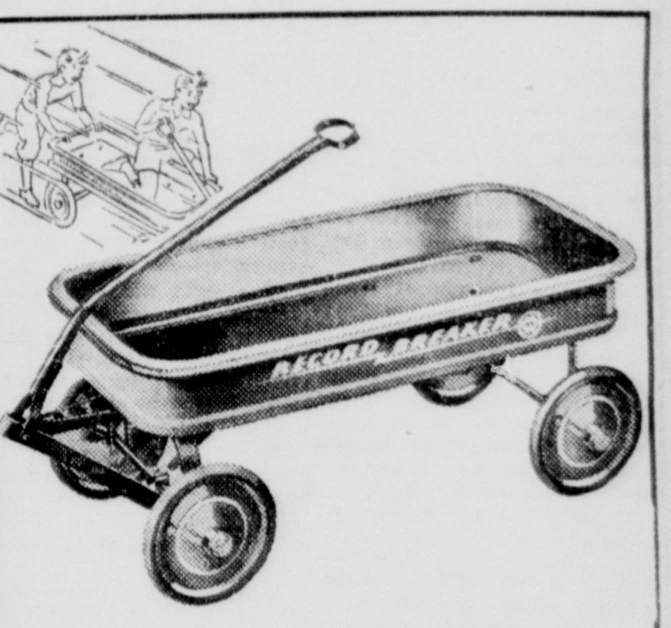

Save $1.50! Imagine! This Full Sized Ward

RACER COASTER $2.98

- 1-pc. all-steel body
- 3-ply roll rim wheels
- Speedy roller bearings

The interlocking rim wheels resist curb dents, are three times more durable. 1-piece body can't pull apart, has no sharp edges. Bright red and cream enameled. 8½-in. wheels, ¾-in. tires. For 8 to 14 yr. olds. A wagon every boy wants!

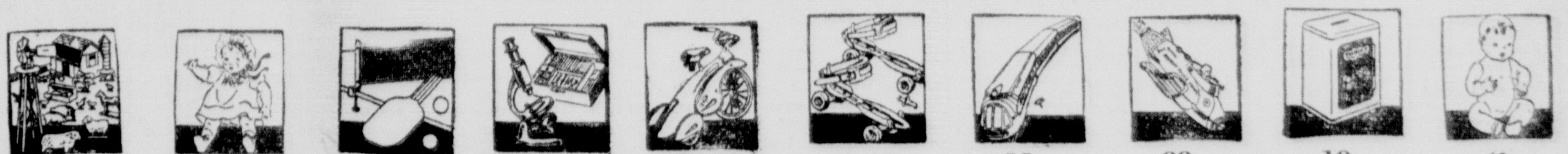

$1.39 Stock Farm! 54-pcs. inc. prize stock!

1.59 25" Baby Doll cries, sleeps. Well-dressed.

1.00 Table Tennis set, 4 sanded paddles!

1.98 150 power—Microscope! Complete Set.

$6.49 Sky King Streamlined Velocipede!

$1.00 Fine Ball Bearing Roller Skates!

88c Mech. Train sets. 103" track; steel!

88c Rocket Ship Runs-Shoots Sparks.

19c Dial Thrift Bank has a combination.

49c 11 in. rubber doll; jointed —washable!

Movies At Home!

MOVIE JECKTORS

- Bring Funny Cartoons and Fairy Tale Characters to Life!
- Simple—Easy To Operate!
- Safe, Harmless for Children!

with 6-Roll Film 95c

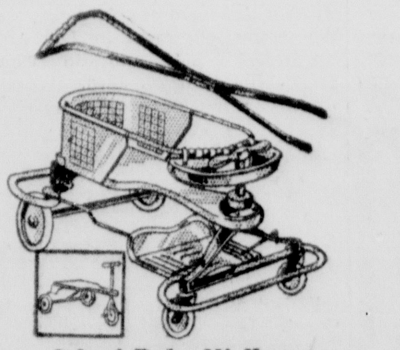

3-In-1 Baby Walker

Save $1 and More $4.79

"Taylor-Tot," combination Playcar, Stroller, Walker! Rubber Bumper and handle.

Inflated Cord Tires Actually Worth $14.95

COASTER WAGONS

Ball Bearings. 20-gauge steel one-piece body. Nickel-trim. Two colors —richly enameled. Strongly made. $12.98

MONTGOMERY WARD

FOURTH AND MAIN STS. PHONE 2181

SAVE 20% ON LAUNDRY

Cash and Carry

At Your *Blue Seal* Laundry Call Office

Your Guarantee [Southern Service Company, Ltd. Laundry System] of Satisfaction

Santa Ana Laundry

1111 East Fourth Street

LUTZE, DAVIS TANGLE TONIGHT

Hail 'New Era' In Saint Basketball

HIGH SCHOOL'S FIVE CAPTURES BEACH TOURNEY

Thrilled by the Saints' triumph in the Southern Counties tournament at Huntington Beach, Santa Ana basketball fans today hailed the approach of a new "victory era" after many barren years.

Often first in football, track, baseball and other sports, the high school has traditionally been last in the court game. When the Saints pulled up from far behind in the last quarter to pass and defeat Muir Tech Saturday night, 26 to 23, it was the first major basketball event won by a prep basketball squad here since 1922.

Reece Greene

Success against Muir Tech, Pasadena's champion team, was an upset but no more than Santa Ana's semi-final win over Compton of the Bay league, 23-22, nor the Saints' first round decision over Redondo Beach, 26-24. Redondo holds a victory over Long Beach, champion of the Coast league.

Muir Tech led all the way in the finals until the fighting Santa Anans, inflamed by blond Sam Lockhart's accurate shooting, rung up 11 points in a Garrison finish. Lockhart's three field goals in the last five minutes of play put the trailing Saints ahead for the first time. The score by quarters was 8-2, 10-6 and 19-15.

The Santa Ana cagers are handled by Reece Greene, who arrived here three years ago after playing at Iowa State and coaching at Sioux City.

Greene was jubilant today, especially at the defense his charges displayed during the three-day Southern Counties tourney which attracted 24 entries. He has disbanded practice until January 2. The Saints' next start will be with Fullerton here January 7. The Coast league season gets under way January 10, Santa Ana opposing Long Beach.

Coach Greene is negotiating with San Joaquin Valley schools about a proposed mid-semester barnstorming trip. He would like to arrange contests in Bakersfield, Taft, Tulare, Fresno and Modesto, and meet Santa Barbara, champion of Southern California, on the return trip.

Santa Ana's triumph at Huntington Beach came in the Class A or Major division. Orange nosed out Huntington Beach, 40-37, for the Intermediate title. This struggle was enlivened by the Oilers' 19-point rally in the fourth quarter. Chino beat Bonita in the Minor group, 33-32, the conflict going into an overtime period.

Two Santa Anans—Center Ed Eastham and Guard Billy Flood—were selected on the all-tournament team in the Major division. The others named were Cleveland, Muir Tech, forward; Caudilio, Compton, forward, and Robinson, Muir Tech, guard.

Intermediate all-stars: Smith, Hunting Beach, and Davis, Jordan, forwards; Neel, Orange, center; Hunt, Huntington Beach, and Faul, Orange, guards.

Minor all-stars: Nicholl, Claremont, and Hershey, Bonita, forwards; Crystal, Chino, center; Murillo, Chino, and Avila, San Juan Capistrano, guards.

Lineups:

MAJOR DIVISION

Santa Ana (26)		(23) Muir Tech
Milligan	F	(7) Cleveland
Youel (4)	F	McLoughlin
E.Eastham (5)	C	(6) Root
Lockhart (10)	G	(2) Sorensen
Flood (2)	G	(6) Robinson

Substitutes: Muir Tech—Gorton (2), Snowden, Mickle. Santa Ana—Tway (3), H. Eastham (2).

Score by Quarters

Santa Ana	2	4	9	11—26
Muir Tech	8	2	9	4—23

INTERMEDIATE DIVISION

Orange (40)		(37) Huntington Beach
Pister	F	(92) H. Smith
Smith (10)	F	(12) Burry
Neel (14)	C	(13) Scott
Faul (3)	G	(1) Hunt
Herrington (2)	G	(2) Graham

Stubstitutes: Orange—Struck (7).

Score by Quarters

Huntington Beach	3	2	13	19—37
Orange	10	7	18	5—40

MINOR DIVISION

Chino (33)		(32) Bonita
Echito (11)	F	(11) Hershey
Aiela (1)	F	(3) Johnson
Crystal (2)	C	(6) Rothrod
Murillo (3)	G	(2) Smeltzer
Brawley (2)	G	(2) McCullough

Substitutes: Chino—Garcia (5). Bonita—Cato (8).

REVEAL LOUIS KIDNAP SCARE

Fear of 'Snatch' Real Reason Cuba Bout Cancelled

JACOBS HEARD UGLY RUMORS

BY HENRY McLEMORE

MIAMI, Fla., Dec. 23.—Fear that Cuban kidnapers would put the old "snatch" on Joe Louis is the real reason Promoter Mike Jacobs abandoned the scheduled fight between the "Brown Bomber" and Isadore Gastanaga in Havana.

Havana officials still are under the impression that the boys will fight February 2—the postponement date suggested by Jacobs—but Louis will never be there on that date or any other.

I had dinner with Mike Jacobs here Friday night, shortly after he had returned from Havana, and his teeth were still chattering. But between chatters he told a story which involved machine guns, tough guys with caps on, and sinister rumors. His departure from Havana was made under the cloak of darkness, and in a great hurry.

From the moment he stepped off the plane in Havana and was surrounded by six gentlemen bearing machine guns, Jacobs knew he wanted no fight there. The fact that the artillerymen said they were there to protect him did not soothe Mr. Jacobs.

"I don't like to be in a place where I need that sort of protection," he said. "And I don't like the talk of kidnaping I heard. A man who is in a position to know said there had been half a dozen 'snatches' in the past few months. Louis, and his wealthy managers, Julian Black and John Roxborough, might have been too great a temptation. They might even have considered ME good kidnaping material."

At the meeting between Jacobs, the boxing commission, and various Cuban officials, Mike was told that the fight must go on. And there was an "or else" tone in their voices. The session—and it was a fairly stormy one—lasted until the last plane for the United States had left Havana. Tipped that there was a boat leaving for Key West at 7 in the evening, Jacobs, at 6 p. m., asked that the meeting be adjourned until the following morning. This was agreed on and Jacobs, grabbing his luggage on the run, made the boat.

Jacobs said Joe Jacobs, Schmeling's manager, who also made the trip, established a new all-time record for boat-chatching.

"I had a four-block start on him" Mike said, "but when I got there Joe was in the cabin with the door locked and a 'Please don't disturb' sign hanging on the knob."

Jacobs asked that the story be held up a few days in order to allow Walter St. Denis, publicity man, and Lionel Levy, 20th Century club architect, a chance to get out of Havana.

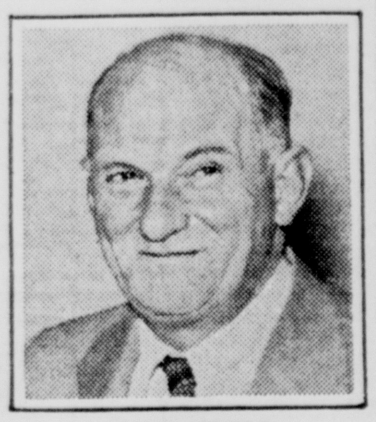

MIKE JACOBS
Cuban Machine Guns Made His Teeth Chatter

Promoter Jacobs said the story he told Cuban officials about Louis being in poor physical condition because of overwork was absolutely untrue.

"Joe never was better, but I had to tell those fellows something. One look at those machine guns, and I'd have told 'em anything. Joe's next fight will be with Charley Retzlaff in Chicago next month."

AMERICAN LEAGUE'S FIELDING SUPERIOR

NEW YORK, Dec. 23.—Fielding in the National league during the 1935 season was four points less efficient than that in the American league, according to final averages released today.

The eight National league clubs turned in a mark of .968. The junior circuit's .972 was announced last week. From top to bottom the National team records were lower than the American.

The St. Louis Cardinals, who finished second to the Chicago Cubs in the pennant race, won the team title with .97227. The Detroit Tigers recorded. 978 in winning the American league fielding championship.

The New York Giants were second with .97220, while the Cubs, who lost to the Tigers in the world series, placed third at .970. Behind Chicago came Brooklyn, Pittsburgh, Boston, Cincinnati and Philadelphia.

Several team and individual records were equalled and broken in 1935. The league as a whole established a new mark for fewest assists in a season, 14,167, displacing the old record of 14,276 made in 1934. In an April game the Philadelphia Phillies completed six double plays, equaling a record previously held jointly by Cincinnati, Pittsburgh and New York.

Jimmy Collins, St. Louis, by accepting only one chance in an August game, tied the league record for fewest chances handled by a first baseman in one game.

Maroons, Cubs To Play Off 7-7 Tie Next Sunday

LOS ANGELES, Dec. 23.— The Los Angeles Maroons and the Westwood Cubs played to a 7 to 7 tie yesterday in a game scheduled to decide the Southern California American Legion pro football championship.

The teams will play again next Sunday with the winner to meet the Detroit Lions, National pro champions, Jan. 12.

101 Highway — Between Santa Ana and Anaheim

WRESTLING —TONIGHT—

MAIN EVENT — 2 OUT OF 3 FALLS

NICK LUTZZE vs. "WEE WILLIE" DAVIS

SEMI-FINAL

KIMAN KUDO vs. CASEY COLUMBO

MAKE RESERVATIONS EARLY — ORANGE 276-J

FREE PARKING Watchman in Attendance

40c — 75c — $1.00 (Tax Included)

"A Sport for Sports"

Banquet Feasts Irritate S. M. U. Coach

DALLAS, Tex., Dec. 23.—Scheduled to entrain for Pasadena Thursday, the Southern Methodist Mustangs today began their last half-week of intensive workouts before meeting Stanford in the Rose Bowl game.

Hard, fast scrimmage was on the program.

The scrimmage was ordered by Coach Matty Bell because of his obvious disgust with the way the Mustange were reported to have "let down" since the regular season.

While he didn't say so, Bell possibly wanted to offset the effects of too much feasting. Since the close of the regular season the Mustanges have been honored guests at one banquet after another. The climax will be reached tonight when Southern Methodist alumni give their annual banquet for the team.

At this banquet the Mustangs will receive the Knute Rockne Memorial trophy emblematic of the National football championship. The trophy will be presented by Prof. Frank G. Dickinson of the University of Illinois, who devised the mathematical formula upon which the championship is awarded. The trophy will remain at Southern Methodist university for a year or until a new champion is selected.

TROY, ILLINOIS TO PLAY IN '39 AND '40

LOS ANGELES, Dec. 23.—Announcement of a new home-and-home football agreement between the University of Southern California and the University of Illinois for games in 1939 and 1940 was made today at the Trojan institution.

Verification of the dates for the games has just been received at the office of Athletic Director Willis Hunter of S. C. from George Huff, Illini athletic director, and the teams will meet in Los Angeles Oct. 14, 1939, and in Champaign, Ill., Oct. 12, 1940.

'Dutch' Meyer To Remain At Texas Christian

FORT WORTH, Tex., Dec. 23.—Coach Leo ("Dutch") Meyer of Texas Christian university today notified athletic officials of Oklahoma A. & M. college he would not accept aproffered coaching position.

TROJANS DOCK TOMORROW

LOS ANGELES, Dec. 23.—University of Southern California's football squad of 30 men is scheduled to arrive tomorrow in Honolulu in time to give the Trojans one work-out before they meet the Kamehameha Alumni eleven, champions of the Senior league, on Christmas Day at the Honolulu stadium.

EWERT BURIES FARNSWORTH, RETAINS TITLE

Dick Ewert today pointed toward the $3000 Riverside Open tournament (Jan. 4-6) as his next goal in a golfing campaign which yesterday brought him his second successive Santa Ana Country club championship.

The young Santa Ana jeweler stowed away the veteran F. E. (Ed) Farnsworth, 11 and 10, in the most onesided final round ever played in the 11-year history of the southside tournament.

Club records:

(Year)	(Champion)	(Runner-Up)
1925	John Tubbs	L. H. Robinson
1926	F. E. Farnsworth	Hugh Smith
1927	Ed Holmes jr.	L. H. Robinson
1928	Ed Holmes jr.	Dr. G. C. Ross
1929	Ed Holmes jr.	L. W. Bemis
1930	Ed Holmes jr.	Van Pomeroy
1931	Ed Holmes jr.	B. Z. McKinney
1932	L. W. Bemis	L. H. Robinson
1933	Ed Holmes jr.	A. W. Robinson
1934	Dick Ewert	J. K. McDonald
1935	Dick Ewert	F. E. Farnsworth

Farnsworth started nicely but soon verged far off his game which is normally a model of consistency. Ewert played only moderately well yet was six-up after the morning 18, and had the match in hand by the time they reached the twenty-seventh hole. Their medal scores were so uniformly poor that the contestants refused to check in cards, although it later was learned Champion Ewert banked out a 77, five over par, for his first 18.

Coming up to the ninth hole on the morning round, Farnsworth was one up. He lost that hole when he had an out-of-bounds, and they began the second nine all even. Ewert won the 11th, 12th and 13th in order, lost the 14th but came back to win the next four holes. He was six-up at lunch-time.

Farnsworth's game continued to defy him in the afternoon and Ewert won almost as he pleased. He bagged the first and second, and five out of the next eight holes.

On his way to the finals, Ewert eliminated W. H. Spurgeon jr., A. W. Robinson, B. C. Curry and Ed Holmes jr., the latter a six-times titleholder. When he removed Holmes, 3 and 1 last week, it was generally conceded that Ewert would have little trouble retaining the toga.

This week's pairings and last week's results:

Championship flight—Dick Ewert defeated F. E. Farnsworth, 11 and 10.

First flight—Don Harwood (d. Pat Kelley, 2 and 1) vs. E. H. Guthier (d. George Osterman, 3 and 2.)

Defeated flight of Championship flight—L. R. Kennedy, bye, vs. B. W. McClure (d. Don Andrews, 5 and 4; Ross Hostetler (d. R. A. Emison, 2 up) vs. L. H. Robinson (d. R. E. Gray, 2 and 1).

Defeated flight of First flight—J. W. Beach, bye, vs. R. O. Winkler (d. Elmer Steffenson, 1 up; A. W. Metzgar (d. J. W. Taylor, 5 and 4) vs. J. LaSatier (d. J. C. Burke, one up); W. D. Young (d. L. H. Wallace, one up, 19th hole) bye; Van Pomeroy, bye, vs. W. K. Hillyard (d. R. W. Weston, one up.)

* * *

Sweepstakes winners: W. W. Foote and F. E. Farnsworth, 71-5-66; H. S. Wright and J. K. McDonald, 72-5-67.

REDS TRAVEL SOUTH IN TWO DIVISIONS

STANFORD UNIVERSITY, Dec. 23.—Stanford's Rose Bowl football team today swung into final practice sessions on home turf.

Workouts this afternoon and tomorrow will terminate until after Christmas Coach "Tiny" Thornhill's preparation of the Cards for their New Year's Day meeting with Southern Methodist.

Today's session was scheduled to be the last for members of the squad living in Southern California, Thornhill permitting them to leave a day early so they may spend Christmas at home.

Practice here will close tomorrow, with the team resting on Christmas and traveling to the south to resume drills there.

Odds continued to hold the Mustangs 10 to 8 favorites as Thornhill concentrated his efforts on perfecting the Cards' defense against S. M. U.'s type of play.

CARAS, 'Y' PLAYER, NEW CUE CHAMPION

NEW YORK, Dec. 23.—A new king ruled the pocket-billiard ranks today—a 25-year-old Jimmy Caras of Wilmington, Del., who learned the game in a Y.M.C.A.

Caras who first came into prominence when he finished second in the 1932 tournament, completed one of the greatest upsets in the history of the game last night when he defeated Erwin Rudolph, Cleveland, in a playoff game for the title, 125 to 53 in 16 innings.

The odds were against Caras, for to win the title he had to whip Rudolph twice—once Saturday to tie for first place at the end of the nine game schedule, and again last night.

Triumph over the four-times former champion earned Caras top prize money of $1500 and 17 per cent of the tournament's net proceeds.

Dons to Meet Pomona Five At Claremont

Coach Al Reboin today was successful in obtaining a basketball game for his Santa Ana jaysee cagers with Pomona college varsity at Claremont Jan. 8.

Reboin wanted to get the Sagehens to come here Dec. 27 to replace the U. C. L. A. freshmen who were forced to cancel their contest with the Dons. However, Reboin is still trying to secure the La Verne college varsity to come here for a holiday game.

M'MANUS NEW COUNTY JUNIOR TENNIS CHAMP

Closing the year with one of the major upsets of the entire 1935 tennis campaign, Jack McManus of Fullerton today became the junior champion of Orange county. He contributed his stunning surprise by conquering Bobby Peacock of Laguna Beach on the Frances Willard courts here Saturday.

Peacock, an odds-on favorite, went down in a three-set final after grabbing the first set at 6-3. The raven-haired Laguna youth, Orange league singles ruler of the past two years as a student at Tustin high school, was the aggressor but McManus' ability to cover court, and return anything he could put his racket on, eventually forced Peacock into fatal errors. McManus won the second and third sets, 6-3, 6-2.

McManus eliminated Santa Ana's Carl Aubrey in the semi-finals, 6-1, 6-4. Robert ("Red") Blakemore of Santa Ana forced Peacock to two deuce sets, 7-5, 8-6.

Summary:

First-round — Harbotle defeated Lowe, 6-1, 6-4; Jordan d. Keeton, 6-2, 6-1; Veeh d. Potter, 6-3, 6-2;

Second round— McManus d. Harbotle, 6-3, 6-3; Thompson d. Paterson, 6-3, 6-4; Jordan d. Heath, 6-0, 6-0; Aubrey d. Potter, 6-2, 6-3; Blakemore d. Mize, 4-6, 6-3, 6-3; Jacobs d. Hopkins, 4-6, 6-3, 6-2;

Quarter-finals—McManus d. Thompson, 6-2, 6-4; Aubrey d. Jordan, 7-5, 6-2; Peacock d. Veeh 8-6, 6-2; Blakemore d. Jacobs, 6-3, 9-7.

Semi-finals— McManus d. Aubrey, 6-1, 6-4; Peacock d. Blakemore, 7-5, 8-6;

Finals—McManus d. Peacock, 3-6, 6-3, 6-2.

Cavalcade And Discovery Due At Santa Anita

ARCADIA, Dec. 23.—Two of turfdom's greatest thoroughbreds, Mrs. Isabel Dodge Sloane's Cavalcade and Alfred Vanderbilt's Discovery, arrive here today for the opening of the Santa Anita track Christmas Day.

Discovery, leading star of the eastern season, was a heavy favorite for the $100,000-added Santa Anita Handicap Feb. 22, being quoted at 2 to 1 in future books.

Cavalcade reportedly was recovered from a hoof injury and ready to continue a duel with Discovery which started during the 1934 season but was interrupted last year when Cavalcade was temporarily retired.

Top Row, another challenger for honors held by Discovery, was believed in perfect shape and ready to run in the $5000 Christmas Day Stakes.

The tiny son of Peanuts, owned by A. A. Baroni of Reno, is a favorite for the Inaugural Handicap although carrying top weight of 124 pounds.

LEO MALLORY BAGS BRITISH COLONIAL

NASSAU, Bahamas, Dec. 23. — Followers of the winter golf trail were en route to Florida today with a new champion in their midst. He was Leo Mallory, 24, of Oroton, Conn., who displaced Bobby Cruickshank as holder of the British Colonial Open title.

The campaign on the southern links will be resumed Jan. 3 when the field which concluded the fourth major winter tournament yesterday starts the $2500 Miami Open, Florida's oldest tournament.

Mallory enriched himself $1000 yesterday when he clipped a stroke from par to beat Johnny Revolta of Milwaukee, P. G. A. champion, for first prize.

CAL. CAGERS MEET UNDEFEATED TEMPLE

PHILADELPHIA, Dec. 23. —The University of California's Golden Bears will meet undefeated Temple in the feature of a double header basketball program tonight.

Temple has agreed to play the first half without the conventional tip-off. California has used this style for two years.

FANS PULL FOR POPULAR NICK TO PIN GIANT

TONIGHT'S CARD

Nick Lutze, 208, vs. "Wee Willie" Davis, 247, best two out of three falls, one hour time limit.

Casey Columbo, 212, vs. Kiman Kudo, 178, one fall, 30 minutes.

Milo Steinborn, 215, vs. Tom Thumb, 348, one fall, 30 minutes.

Preacher Hogue, 212, vs. Len Macaluso, 202, one fall, 30 minutes.

Fired with renewed ambition since his startling straight-fall triumph over "Jumping Joe" Savoldi last week, Nick Lutze, perhaps the greatest scientific wrestling machine on the Pacific Coast, sidles through the hemp at the Orange County Athletic club tonight to give his legion of wresling followers a Christmas present in the form of a convincing victory over the mat villian, "Wee Willie" Davis.

And it will take a rejuvenated Lutze to batter down the giant. Champion Vincent Lopez has been the only man to turn back Davis, and Lopez did the same thing to Lutze.

Sandor Szabo was so badly injured by Davis that he lost two straight matches and Kiman Kudo had to concede victory after Davis, got through with his punishing leglock. Physically superior to most, Davis is an exceptionally hard man to handle, particularly so because of his unruly tactics. Sentiment of the crowd will be with Lutze from the moment the pair step ino he ring. Nick is exceedingly popular and Davis is widely disliked.

With a championship match signed and everything depending upon the outcome, Kiman Kudo, the Japanese catch-as-catch-can expert, meets Casey Columbo, in the one-fall, 30-minute semi.

Kudo, with his cat-like maneuvers and his speed, knowledge of jiu-jitsu and strength, has captured the admiration of Orange county mat fans. Columbo, like Luze and Kudo, also is popular here. Last week Columbo proved he must be rated along with the leaders of the heavyweight ranks by holding Lutze to a draw without either man being able to score a fall.

An all-star card backs up the two topnotch features, with Milo Steinborn, undefeaed here in six consecutive bouts, billed against 348-pound Tom Thumb, New Jersey man-mountain, and Len Macaluso, flying tackle expert from Colgate, opposing bald, rough and tough "Preacher" Hogue.

SEAVALL HALF-WAY LEADER AT OAKMONT

GLENDALE, Dec. 23.—Eric Seavall, husky blond pro, today led a field of 64 survivors into the final half of the 72-hole Southern California Open championship for a $3000 pot of gold.

Shooting on his home Oakmont course, Seavall added a 68, two under par, to his 71 of the previous day for a total of 139, one stroke ahead of Pat Abbott, Altadena amateur, and Ralph Guldahl, Los Angeles pro.

Bracketed another stroke back at 141 were Mim McHale, San Gabriel, amateur, Levi Lynch, Coldwater, Tex., and Harold McSpaden, Kansas City.

In the 142 spot were Lawson Little, British and American amateur champion; Paul Jopes, La Harve; Emery Zimmerman, Portland; John Geertson, Ogden and Ray Mangrum, Los Angeles. Little, shooting a 71, duplicated his score of the previous day.

Only 43 professionals and 21 amateurs survived the first two elimination rounds from the starting field of 170 golfers.

Vic Owen, Willowick professional of Santa Ana, aggregated 78-74-152. George Lake, Huntington Beach, took 76-79-155. Elmer Curry, Santa Ana amateur, withdrew. Owen failed by one stroke to qualify for today's.

NAME YANKEE POLO MEN TO GO ABROAD

NEW YORK, Dec. 23. — Five players, including Tommy Hitchcock, the world's only 10-goaler, were named today to represent America next June in a London renewal of the historic Westchester cup polo series against England.

The team will consist of Hitchcock, Elbridge Gerry, Winston F. C. Guest, Stewart Iglehart and Michael Phipps. A sixth player, Billy Post, was named, but he declined an invitation because of business reasons.

The series, last contested in 1930 when America defeated England two matches to nothing, will be played in London, June 10, 13 and 20 on a two out of three game series.

WEST WINDS

Here and There in Local Sport

By EDDIE WEST

THE REAL ALL-COUNTY ELEVEN OF 1935

"Arky" Vaughan, who took command of the National league batting leadership early in the season and finished as the best hitter in the majors with an official average of .385. A long and distinguished career spreads ahead of the Fullerton youngster who not only is a tremendous hitter but also a dashing baserunner (the fastest man in the National league going down to first) and a vastly improved shortstop....

Larry Lutz, who made a courageous comeback from the brink of failure as a footballer. As a California sophomore, the big Santa Anan was rated the No. 1 tackle on the coast. Twenty pounds overweight, he even lost his first string job as a junior. But Lutz made his critics eat their words this year, climaxing the season with almost unanimous All-America recognition. He's back in Berkeley now to help the West repulse the East in San Francisco's big New Year's Day struggle....

Donald Kennedy, 16-year-old Santa Ana golfer (he turned 17 last month) who brought the Southern California junior golf championship here last summer with an exhibition of shot-making that would satisfy the proudest of the countrv's professionals. The poorest round he played in the entire tournament was a 75....

Sam Sampson, quiet, unobtrusive ringmaster who succeeded here with wrestling where others had failed dismally. Sampson conducted 27 shows during the year and probably 20 of them showed a profit. He sold out the Orange County Athletic club at least three times. As promised at the outset, Sampson brought in only nationally known grapplers. His work goes down as the year's foremost piece of promotion....

Joe Rodgers, Huntington Beach softball manager, who assembled a club of temperamental stars and made 'em eat out of his hand. Unexpectedly defeated for the first-half pennant, Rodgers led his high-powered talent to victory in the second-half and, subsequently, to the Southern California night ball championship. Rodgers had the club to win, but not every manager in night ball could have co-ordinated the heterogeneous types on the Oiler roster....

Bill Foote, Santa Ana high school's football coach, who this year proved he could produce a winning team with a fair shake in material. In the latter part of the season, Foote fielded one of the most versatile teams in the Saints' history. Unfortunate was the fact that the club, handicapped by injuries, had one particularly bad day; otherwise many more would have turned out to watch the most expert band of ball-handlers seen in prep football here since 1931....

Sam Dungan, the oldtime American league slugger, who at 68 was still spry enough to undertake with other veteran baseballers a nation-wide tour of goodwill....

Lucian Wilson, captain of the Santa Ana junior college track team, a hurdler who established a Southern California association record of 23.9 seconds in the 220 yard low hurdles. Now a junior at the University of Southern California, Wilson promises to make a serious bid for the U. S. Olympic team, probably in the 400-meter hurdles since there are no 220 hurdles in the Games....

Joe Mene, tall, gangling Anaheim Frenchman, who after numerous failures as a softball player finally found his place in regular baseball and finished the season of 1935 as the leading hitter of the Western association. Mene is slated to play regularly as a Los Angeles outfielder next year....

FLOYD VAUGHAN
'Man of the Year' in County's Sports World

"Hook" Beardslee, husky, sunbronzed skipper of the By-C, who brought back to Newport Harbor the world's star boat sailing championship after an international series frought with charges and counter-charges but in which Beardslee had no part.. .. ..

The Brothers Hapes (Ray and Clarence) of Garden Grove, who had to travel all the way to the University of Mississippi to prove they were two of the best backs in football. Ray was the nation's leading scorer (major colleges alone considered) and Clarence's fullback deportment led Coach Ed Walker to put in writing a prophecy: that next year big Hapes would be the best fullback in the country.

New Captain Won't Help Davis Cup Boys

BY HENRY McLEMORE
(United Press Staff Correspondent)

WASHINGTON, Dec. 21.—Taking advantage of the winter sports lull, Sidney Wood, the tennis internationalist, has come out strongly for a Davis Cup captain who has been through the heat of the white fannel wars. It is Sidney's opinion that the United States never will regain the cup until captains who teach theory are replaced by captains who teach fact. He suggests Bill Tilden or Vinnie Richards as a leader.

We agree with Sidney that "Big Bill' or Vinnie would make admirable leaders, but for the life of us we can't see why the U. S. Davis Cup squad, as it now stands, needs any leading while abroad. It would be nice to have a captain to arrange for transportation, tend to the luggage, and pay the hotel bill, yes; but what would be his value as a teacher?

The argument for a captain who has had Davis Cup experience is that he knows the actual playing conditions and would be able to counsel his men concerning the foreign turf, the foreign ball, the foreign crowds, and give them helpful pointers in technique and strategy. Well, if our players don't know those things themselves by now, they should be given F on their report cards and sent home to help their mothers around the house.

They've been over there enough times to know all the answers. Allison and Wood and Van Ryn have played abroad almost as much as they have at home. Wimbledon should be almost as familiar as Forest Hills. And they certainly shouldn't need any pointers on how to play the opposition. If Fred Perry, "Bunny" Austin, Pat Hughes, Roderich Menzel and Baron Von Cramm still have styles which puzzle our players, then we might as well give our players up as hopeless and direct their talents into new, and simpler, fields.

It isn't logical to expect a Davis Cup captain to make much change in the style of a player in the short training period abroad. When a man makes the team his game is pretty well set for life. Any sudden changes are more likely to hurt than improve.

We remember the case of Frank Shields and Capt. R. Norris Williams last year. A week or so before the cup play Williams suggested to Frank that his backhand would be improved if he would step into the ball more. Frank changed his backhand style in practice and his game quickly improved. All hands were delighted and said Shields would give Perry a tremendous battle.

Then came the match and after only a game or two Frank was hitting off his backhand in his old style. Which means he wasn't hitting off it worth a durn. He explained later that while he knew the new backhand Williams had given him was a vast improvement over his own, he hadn't practiced it long enough to get it grooved. As a result, to use it, he would have to pause and think about how it worked. And when you are playing Perry in a Davis Cup match you don't have time to think about your shots. They're automatic—or else.

Our idea of the perfect Davis Cup captain is a rich old duffer who would be willing to pick up all the checks.

PETROL GAS WHIPS BELLFLOWER, 8 TO 2

Behind Gordon Mallett's five-hit hurling, Petrol Gas scored an 8-2 victory over Bellflower's baseball club at Bellflower Sunday.

Petrol Gas got off in front with a three-run rally in the first inning and tallied two more in the third when Ed Starkey homed after Salisbury had trippled. The box score:

Petrol Gas	AB	R	H	Bellflower	AB	R	H
Monte ss	5	1	1	Salveson c	3	0	0
White 2b	2	2	1	Sturgeon ss	4	0	1
Salisbury rf	5	2	3	Turley cf	4	0	[illegible]
Vail 1b	5	0	1	Shimer 2b	4	0	0
Starkey c	4	2	2	Brysch p lf	4	1	[illegible]
Riley 3b	3	0	0	Stiek 3b	4	0	0
Cartwr't cf	4	0	3	Arnold 1b	3	1	0
Sawyer lf	4	0	1	Green rf	3	0	0
Mallett p	4	1	1	Little lf p	3	0	0
Fulsom 2b	1	0	0				
Irwin lf	1	0	0				
Tucker cf	1	0	0				
Totals	39	8	13	Totals	32	[illegible]	[illegible]

RADIO NEWS

RADIO FEATURES

Time References Are Pacific Standard Time

Two dollars worth of ordinary noise making toys will replace two hundred thousand dollars worth of instruments on the Fibber McGee and Molly show over KFI at 5 this evening, when Ulderico Marcelli directs the orchestra in "Santa Claus Is Coming to Town," played on tin horns and whistles.

A special Christmas eve program, featuring two well-known carols and Schubert's oratorio, "Omnipotence," will be offered by Lawrence Tibbett, noted dramatic baritone, singing with Don Voorhees' orchestra over KHJ at 5:30 this evening.

Jack Oakie, one of the screen's most popular comedians, will appear as star of a Radio Theater production of "Applesauce" over KHJ at 6 tonight.

Igor Gorin, lyric baritone, will be heard as Grace Moore's guest on the Vick's Open House broadcast over KFI at 6:30 tonight.

"The Toy Circus," a musical novelty by Carleton Colby, played by Morgan L. Eastman and his orchestra, will feature a studio Christmas party for 500 boys and girls selected by Salvation Army settlement workers under the leadership of Commissioner McIntyre, Col. T. Gabrielsen and Lt. Col. Edwin Clayton, during the Carnation Contented broadcast over KFI at 7 tonight.

Jouett Shouse, former chairman of the Democratic National committee, will talk from Washington, D. C., over KHJ and the Columbia network at 7:45 tonight.

Nelson Eddy, baritone will be guest soloist with Margaret Speaks, soprano; the Firestone symphonic string orchestra and mixed chorus on the Voice of Firestone concert over KFI at 8:30 tonight.

PREVIEWS PLAY

Helen Hayes, below, star of the "New Penny" broadcasts over KFI at 9 p. m. Mondays, will include in the broadcast tonight a skit from her play "Victoria Regina," which is to open soon in New York.

Helen Hayes, bringing a radio preview of her forthcoming stage play "Victoria Regina" to her "New Penny" program over KFI at 9 tonight will re-enact one of the most significant and far reaching incidents in modern history. The scene, an excerpt from Act III of the play, dramatizes the meeting of Queen Victoria and Disraeli in 1877 when the new prime minister of England propounded the diplomatic scheme that ultimately established the "Life Line of the British Empire."

The first 5000 nights on the air will be celebrated by KFI in a program over that station at 10:15 tonight. KFI was first heard on the evening of April 16, 1932. Many old-timers and present-day artists who have appeared on KFI will take part.

TUESDAY

American radio listeners will be afforded the novel opportunity of hearing a Christmas eve carol service in the morning when the traditional Festival of Nine Lessons and Carols from King's College chapel in Cambridge, England, is broadcast over the Columbia network including KHJ. Although the caroleers will start singing around 5 p. m., Greenwich time, they will be heard on the Pacific coast from 7:25 to 8 a. m., Tuesday.

The Quartet for Strings by Roy Harris, young American composer whose orchestral composition, "When Johnny Comes Marching Home," was recently performed by the New York Philharmonic-Symphony society, will be played by the Cleveland String Quartet on its program over KHJ at 1 p. m., Tuesday.

Dr. W. B. Bell of the U. S. Biological Survey and George A. Duthe of the U. S. Forest service have selected as the subject of their "Science Service" talks timely topics, "Christmas Trees and Reindeer," to be broadcast over KHJ at 1:30 p. m., Tuesday.

A message of good will to the people of the United States will be delivered by President Franklin D. Roosevelt just after he has finished lighting the candles on the nation's Christmas tree on the White House lawn on Christmas eve. This talk and attendant ceremonies, which include the singing of carols, will be broadcast over the Columbia network including KHJ at 2 p. m., Tuesday.

Howard Barlow, holding that no Christmas eve would be complete on the radio without "Hansel and Gretel," will present the outstanding arias from Humperdinck's immortal work for children on his "Understanding Opera" program to be heard over KHJ at 3:45 p. m., Tuesday.

BARBOURS IN XMAS REUNION

Here's a pretty good idea of how one man's family will be carrying on on the morning of December 25, at the home of Author Carleton Morse. Left to right in the foreground: Claudia, Nicky, and Mother Barbour. In background: Clifford, Hazel, Teddy, Jack and Father Barbour.

RADIO PROGRAMS

TONIGHT'S PROGRAMS

4 to 5 P. M.

KREG—All Request Prize Program; 4:30, Instrumental Classics.
KFWB — Deputy Emerson; 4:15, Records, 4:45, Physical Culture.
KMTR—Records.
KFI—Totten on Sports; 4:15, Radio Pen Friend; 4:30, Education in the News; 4:45, Pictorial.
KMPC — Musical Moments; 4:15, Talk.
KHJ— Al Roth's Orch.; 4:15, Virginia Verrill; 4:25, Talk; 4:30, Knick-Knack; 4:40, Music; 4:45, Dr. Alter, Astronomy.
KNX— Hometown Sketches; 4:15, Mrs. L. A.; 4:30, Fireside Phantasies.
KFOX—Talk; 4:15, Orch.; 4:25, Talk; 4:30, Talk; 4:45, Modern Melodies.
KFAC— Concert Notes; 4:15, Records; 4:30, Talk; 4:45, Records.
KGER — Diamond D Boys; 4:30, News; 4:40, Records.
KECA—Records.

5 to 6 P. M.

KREG — Hawaiian Melodies; 5:15, Popular Hits of the Day.
KFWB—Gold Star Rangers.
KMTR—Stuart Hamblen's Gang.
KFI—Fibber McGee and Molly; 5:30, Parisian Evening.
KHJ— Maurice Schraeger's Orch.; 5:15, Seymour Simon's Orch.; 5:30, Johnny Burkhardt's Orch.; 5:45, Harmonica Harlequins.
KNX—Dick Tracy; 5:15, Tom Mix; 5:30, Kearney Walton's Orch.; 5:45, Orphan Annie.
KFOX—George Strange; 5:20, Musical Pastels; 5:30, Talk, Organ; 5:50, Al-Molly.
KFAC—Christian Science; 5:15, Organ; 5:30, Whoa Bill.
KGER—Spanish Hour.
KECA — Story Hour; 5:15, How Songs Grew; 5:30, Records.

6 to 7 P. M.

KREG—"Santa Ana's Christmas Music" No. 31: String Trio; 6:30, Late News of Orange County; Stolen Cars Broadcast; 6:45, T. S. Hunter "Acme" Program.
— KFWB—News Flashes; 6:10, Miniature; 6:15, Latin-American Program; 6:30, Honor the Law; 6:45, Popular Music Festival.
KMTR—Talk; 6:15, Gloria Graves; 6:30, Don Joaquin's Rumba Band; 6:45, Monito Views the News.
KFI— Tournament of Roses Talk; 6:10, Beaux Arts Trio; 6:15, Melodians; 6:30, Open House, Grace Moore.
KHJ—Radio Theater.
KNX—Jack Armstrong; 6:15, Talk; 6:30, Quartet; 6:45, Jimmie Allen.
KFOX—News Flashes; 6:10, Vagabonds; 6:20, Keyboard Kapers; 6:30, School Kids; 6:45, Jimmie Allen.
KFAC — News; 6:15, Turf Gossip; 6:30, Helene Harrison Trio; 6:45, Jerry Joyce Orchestra.
KGER—Rodolfo Salinas; 6:15, De Wolf; 6:30, Happy Mammy; 6:45, Story Hour.
KECA—Talk; 6:15, Records; 6:30, Twilight Reveries.

7 to 8 P. M.

KREG—Musical Moments, presented by the Chevrolet Motor Co.; 7:15, "Santa Ana's Christmas Music" No. 32: String Ensemble; 7:30, "Calling All Cars!" presented by the Rio Grande Oil Co.
KFWB — News Behind the News; 7:15, Charlie Chan; 7:30, Music Box; 7:45, Varieties.
KMTR—Amateur Hour.
KFI—Morgan Eastman et al; 7:30, Your Program.
KHJ—Wayne King's Orch.; 7:30, March of Time; 7:45, George Shoust.
KNX—Watanabe-Archie; 7:15, Laff Parade; 7:30, In-Laws; 7:45, King Cowboy.
KRKD—News; 7:15, Records; 7:30, Clarence Muse Entertainers.
KFOX—Eb-Zeb; 7:15, Bobby-Betty; 7:30, Boy Detectives; 7:45, Diamond Dramas.
KFAC—Jury's Verdict; 7:30, Junior Birdmen of American Prog.; 7:45, Rhumberos.
KGER—Jewish International Hour.
KECA — Twilight Reveries; 7:30, Christmas Music by Hoover High Glee Club; 7:45, Law in Everyday Life.

8 to 9 P. M.

KREG—California Highway Patrol Broadcast: Capt. H. C. Meehan; 8:15, Popular Hits of the Day; 8:45, Organ Recital.
KFWB—For Mother and Dad; 8:30, Ports of Call.
KMTR—Louis Prima's Orch.; 8:15, Janet Jordan, Don Steele; 8:45, R. E. Blight.
KFI—Amos 'n' Andy; 8:15, Lum-Abner; 8:30, Nelson Eddy.
KHJ—Myrt and Marge; 8:15, Singing Sam; 8:30, One-Night Stands.
KNX—Frost Warnings; 8:05, Musical Prog.; 8:15, Concert Orch.; 8:45, Talk.
KFOX — Musical Moments; 8:15, Rolly Wray; 8:30, Yesterthoughts.
KFAC— Larry Burke; 8:30, Opportunity Hour.
KGER—Rodolfo Salinas.
KECA—Records; 8:30, Ports of Call.

9 to 10 P. M.

KREG—Spanish Program, conducted by Senor Laurent.
KFWB—Treasure Hunt; 9:30, Beverly Hillbillies.
KMTR—"Dust of the Road."
KFI—Helen Hayes; 9:30, Hawthorne House.
KTM—Spanish Program; 9:15, Organ; 9:30, Talk; 9:45, Organ.
KHJ—"O'Malleys"; 9:15, Les Hite's orch.; 9:30, Hawaii Calls.
KNX—Talk; 9:15, Musical Moments; 9:30, Crockett Family.
KFOX—Lamplit Hour; 9:30, Beverly Hillbillies.
KFAC — Colonial Singers; 9:30, Dream Weaver.
KGER—Religious Prog.; 9:30, Talk; 9:45, Lowell Weeks.
KECA—Talk; 9:15, Records.

10 to 11 P. M.

KREG—10:15-11, Selected Classics.
KFWB—News Flashes; 10:15, Popular Music; 10:30, Everett Hoagland's Orchestra.
KMTR — Spanish Serenade; 10:30, Lorenze Flonnoy's Orch.
KFI — Talk; 10:15, Celebration of 5000th Night on Air.
KMPJ—Jad Scroggins; 10:30, Salon Music; 10:45, Eb-Zeb.
KHJ—News; 10:10, Ted Dawson's Orch.; 10:15, Emergency Council; 10:30, Merle Carlson's Orch.
KNX—Crockett Family; 10:30, Masters of Music; 10:45, Pontrelli's Orch.
KFOX—News Flashes; 10:15, Neal Giannini's Orch.; 10:30, Everett Hoagland's Orch.
KFAC—Records; 10:30, Les Hite's Orch.
KGER—News; 10:10, Johnny Lindhardt's Orch.; 10:30, Organ.
KECA—Fishing and Hunting; 10:15, Records.

11 P. M. to 12 Midnight

KFWB— Bob Millar's Orch.; 11:30, When Day Is Done.
KMTR—Records.
KFI—Celebration of 5000th Night on Air.
KMPC—Mystery; 11:15, Talk; 11:30, Keepsakes.
KHJ—Joe Venuti's Orch.; 11:30, Les Hite's Orch.
KNX—Pontrelli's Orch.; 11:45, Talk.
KFOX—Bob Millar's Orch.; 11:30, When Day Is Done.
KFAC—Organ; 11:30, Records.
KGER — Orchestra; 11:30, Tom Moore's Orchestra.

KREG TUESDAY PROGRAMS

Morning—9, Musical Masterpieces; 9:45, The Monitor Views the News; 10, Popular Hits of the Day; 11, "About Your Home"; 11:15, Vocal Favorites; 11:30, Popular Presentation; 11:55, Stolen Cars Broadcast.

Afternoon—12, "Santa Ana's Christmas Music" No. 33: Playlet: "The Fourth Wise Man"; 12:15, Late News of Orange County; 12:30, Instrumental Classics; 12:50, Grain and Stock Market Quotations; 1, Parade of Melody; 1:15, Concert Hour; 2:15, Musical Varieties; 2:30, Spanish Melodies; 3, Popular Hits of the Day; 3:30, Instrumental Classics; 4, Bay View All Request Prize Program.

KHJ TUESDAY PROGRAMS

Morning—6, Rise and Shine; 7, News; 7:05, Rise and Shine; 7:20, The Job Man; 7:25, Christmas Carol Service from Chapel of King's College—Cambridge, Eng.; 8, Hymns of All Churches; 8:15, The Three Keyes; 8:30, Ozark Mountaineers; 8:45, Just Plain Bill; 9, Voice of Experience; 9:15, Betty Crocker, Gen'l Mills Cooking School; 9:30, Mary Marlin—Drama; 9:45, Five Star Jones; 10, On the Air and Records; 10:05, Geo. Hall's Orch.; 10:30, Milton Charles; 10:45, Fred Wild's String Trio; 11, Between the Book Ends; 11:15, Happy Hollow; 11:30, Chansonette.

Afternoon—12:10, Town Topics with Lois Long; 1, Cleveland String Quartet; 1:25, Stock Report; 1:30, University of the Air; 1:45, Billie Baille and Howard Neumille; 2, President Roosevelt's address in lighting of Nation's Xmas Tree; 2:30, Nothing But the Truth; 2:45, Tito Guizar with guitar; 3, Feminine Fancies, with Tom Breneman; 3:30, Town Topics; 3:35, Seth Grainer—Concert Pianist; 3:45, Understanding Opera.

KFI TUESDAY PROGRAMS

Morning—6:45, Radio Bible Fellowship; 7, Good Morning; 7:05, Vaughn De Leath; 7:15, The Gospel Singer; 7:30, Opening New York stock market quotations; 7:35, Gypsy Trails; 7:45, Three Shades fo Blue; 8, Church Quarter-Hour; 8:15, U. S. Marine Band Shut-In Hour; 9, Al Gayle, singing accordionist; 9:15, Jean Abbey's Shopping Tour; 9:30, You Name It; 9:45, News; 10, Martha Meade Society; 10:15, Vocational Agriculture; 10:30, Budgeteers; 10:45, Ann Warner Chats with her Neighbors; 11:15, Federal and State Market Reports; 11:30, Western Farm and Home Hour.

Afternoon—12:15, Ma Perkins; 12:30, Vic and Sade; 12:45, The O'Neils; 1, Betty and Bob; 1:15, Rita Rogers, the Sunshine Girl, with Helene Hill, pianist; 1:30, The Electric Kitchen, with Agnes White; 2, Annual Lighting of the Community Christmas Tree in Washington; 2:30, James Wilkinson, baritone; 2:45, Clara, Lu and Em; 3, Woman's Magazine of the Air; 3:35, Address by Ray Murphy, Nat'l Commander American Legion; 3:45, Woman's Magazine of the Air (continued).

Shortwave Highlights

TUESDAY, DECEMBER 24

London—7:25 a. m. — Festival of Nine Lessons and Carols in King's College Chapel, Cambridge. GSG, 16.8 m. (17,790 kc.), GSF, 19.8 m. (15,140 kc.), GSE, 25.2 m. (11,860 kc.), or GSB, 31.5 m. (9510 kc.). Also at 7:15 p. m. over GSC, 31.3 m. (9580 kc.), GSB, GSL, 49.1 m. (6110 kc.), or GSA, 49.5 m. (6050 kc.).

Washington—2 p. m., "White House Christmas Tree" ceremony, President Roosevelt's party to the children of Washington. W2XAD, Schenectady, 19.6 m. (15,340 kc.); W9XF, Chicago, 49.2 m. (6100 kc.); W3XAL, Bound Brook, N. J., 49.8 m. (6110 kc.), and probably other short-wave stations.

Paris—2 p. m.— French Christmas Carols. Paul Collins and Company in repertoire. FYA, 25.6 m. (11,710 kc.).

Cologne—2:05 p. m.—"Das Soester Gloria," from the St. Patroklus Belfry at Soest. DJC, 49.8 m. (6020 kc.).

Aix-la-Chapelle—3 p. m.—Christmas Carols from the Minster at Aix. DJC, Berlin, 49.8 m. (6020 kc.).

News From Orange And Nearby Towns

E. R. HOLLISTER AND GLENDALE GIRL MARRIED

ORANGE, Dec. 23.—One of the highlights of the Christmas season was the wedding Saturday of Miss Edith Palutzke, daughter of Mr. and Mrs. E. W. Palutzke, of Glendale, and Ezra R. Hollister, son of Mr. and Mrs. C. W. Hollister, of Orange.

The wedding took place at the bride's home, which was transformed into a small chapel for the occasion, with silver Christmas trees, holly and baby breath used to lend a holiday air. Dr. R. B. McAulay officiated.

The bride was attired in white satin, her brunette beauty enhanced by the train-length veil caught with point lace and orange blossoms. She carried a shower bouquet of gardenias. Attending her were Miss Elizabeth Houston as maid of honor in pink crepe and bouquet of pink sweet peas, and Miss Anita Halverson in wine velvet with orchid sweet peas.

Newton Johnson, of Eagle Rock, served Mr. Hollister as best man, while the usher was William Palutzki, brother of the bride.

Miss Charlotte Hollister, sister of the bridegroom, played throughout the ceremony, her program including the traditional wedding marches. Miss Katheryn Kelly sang "Still Wie Die Nacht," "Sunshine of Your Smile," "Because" and "Ave Maria."

An informal reception followed the ceremony, with 50 guests present. Receiving with the young couple were the bride's mother in fuschia velvet and Mrs. Hollister in blue crepe. Both wore corsages of gardenias.

The young people whose romance began in Occidental college from which they graduated in 1931, will make their home in Dana Point following a honeymoon trip through the California mountains. Mr. Hollister is a teacher in the San Juan Capistrano Union High school.

CHILDREN GUESTS AT ANNUAL PARTY

ORANGE, Dec. 23.—Children of the nursery, beginners and primary departments of the First Presbyterian church and their mothers held their annual Christmas party Saturday in the adult auditorium of the church.

An informal program was presented, which included a welcome song by Richard Carlson, George Wood and Jimmy Goode, vocal solos by Robert Hight, Alice Woods and Cyrus Palmer, jr., and piano numbers by Charlotte Franzen and Colleen Hobbs. Readings were given by Gilbert Allen, Sally Ann Joost and Grace Jean Bass, and Barbara Carpenter presented a violin solo.

The Christmas story was dramatized by the primary children, with Mrs. Earl Wood as reader and Helen Campbell assisting. Those taking part were Vivian Estes, Jimmy Walker, Norman Willis, Robert Hight, Billy Frevert, Jamie Jamison, Billy Laurie, Jack Doyle and Clarence Bonnet.

The afternoon of games was interrupted by the arrival of Santa Claus, who brought candy for the children and received the gifts they had brought for welfare use. Mrs. H. G. Joost, Mrs. Wilbur Woods and Mrs. E. G. Smith served refreshments in the late afternoon to the 125 guests present.

EPISCOPAL CHURCH ARRANGES SERVICES

ORANGE, Dec. 23.—Christmas eve services will be held at 10:45 o'clock at the Trinity Episcopal church, according to announcement made by the Rev. J. A. Shirley, pastor.

The public has been invited to attend the service, which will include a program of carols and Christmas communion, with a candle-light processional of the choir. Holy communion will be celebrated on Christmas day at 10 a. m., the pastor said.

Rainbow Group Members of Club

ORANGE, Dec. 23.—Mrs. J. A Green was hostess to members of the Rainbow club in their Christmas party Saturday.

Seasonal decorations were used in the home. Ribbons from a small Christmas tree led the members to gifts brought for exchange. The afternoon was spent informally, with refreshments served by the hostess on individual trays.

Present were Mrs. W. T. Syester, Mrs. Claudia Boyer, Mrs. Addie Kenyon, Mrs. A. Irwin, Mrs. W. A. Moore, Mrs. Emma Moore, Mrs. H. C. Gallon, Mrs. L. E. Rails, Mrs. C. A. McGill and Miss Nell Armstrong.

MUST BE SOLD
FLOOR SAMPLE!
CROSLEY
Electric Refrigerator 6-ft.
Reg. $164.50
Now $119.50 — Easy Terms
KUTLER'S
112 W. 4th Street

Old Legend Is Given By Guild Group

ORANGE, Dec. 23.—An old English legend was the basis for the story told in a play given by the dramatic guild of the First Presbyterian church Sunday night under the direction of Mrs. Benjamin Brubaker. The play, "The Message of the Magi," was a reproduction of one of the mystery plays of the middle ages.

Richard Lininger was chairman of makeup, Richard Stanley had charge of lighting effects and Mrs. Donald Smiley aided Mrs. Brubaker in selection of costumes. The play showed three visions.

Following was the cast: Magi, "Caspar," George Linnert; "Melchior," George Curtis; "Balthasar," Howard Barnes; mistress of castle, "Beatrice," Lorraine Brunson; her maid, "Hulda," Eldene Watson; in the first vision.

"Celeste," Henrietta Settle; children, Coleen Hobbs, Mona Meyers, and Gloria Wilson; second vision, "Nana," a crippled woman, Elizabeth Lowry; her friends, Frances Wilbur, Rosemary Hart, Suzanne Clark, Catherine Welch; third vision, "Mary," mother of Jesus; Maxine Huber; "Joseph," Kenneth Stowell; closing tableau, Woman's chorus, "Away in a Manger," Lester.

EIGHTH GRADE GIRL RESERVES IN YULE PARTY

ORANGE, Dec. 23.—Recognition ceremonies were planned Friday afternoon at a meeting and Christmas party of Girl Reserves of the eighth grade at the Y.W.C.A. headquarters. The ceremony will take place at the First Methodist church the evening of January 19 and the Rev. Arthur T. Hobson, pastor of the church will give the ceremony will be discussed at a meeting scheduled for December 30 at 2:30 p. m.

Mrs. Charles A. Robinson, secretary of the Y.W.C.A., was in charge of the meeting and following two hours of handicraft work, a gift exchange was conducted, with Fannie Grace Clifford acting as Santa Claus.

The party hostesses were losers in a membership contest. Winners were captained by Maxine Davis and the loosers by Hazel Linan.

Those present were Verna Belle Maroney, Jean Gross, Gwen Leininger, Helen Horton, Rachel Jacobs, Marjorie Hefner, Bonnie Minton, Wilberta Campbell, Connie Jenkins, Ruth Disbennett, Emma Ruth Kirby, Fannie Grace Clifford, Charlotte See, Belle Christain, Betty Jean Colburn, Maxine Davis, Maurine Westcott, Dorothy Wann, Blanche Patton and Beth Newcomb.

HONOR MISS GARBER AT BRIDGE AFFAIR

ORANGE, Dec. 23.—A trio of hostesses gave a party Sunday evening in honor of Miss Marian Garber, who is to become the bride of Edward Dews, on December 28. The affair was given in the home of Miss Catherine Frankforther, daugher of Mr. and Mrs. Frank Dale, South Center street, and co-hostess with Miss Frankforther, were two recent brides and future sisters-in-law of the honor guest, Mrs. John Secrest (Louise Dews) and Mrs. Harold Long (Frances Dews), both of Santa Ana.

Bridge was the diversion of the evening and high score was made by Miss Garber and second high by Miss Helen Lush. A Yuletide theme was stressed in the decorations for the home and a beautifully decorated Christmas tree added a gay note to the pleasant event.

Molded ice cream centered with Christmas trees was served with cakes and coffee following the bridge game. Miss Garber was presented with a number of pieces of lovely crystal in the teardrop pattern.

Those present were Miss Helen Lush, Mrs. Robert Cole, Mrs. William Hirstein, Miss Clara Frazier, Miss Muriel Anderson, Miss Marcelia Turner, Miss Ruth Brubaker, Miss Garber and the hostesses, Miss Frankforther, Mrs. Secrest and Mrs. Long.

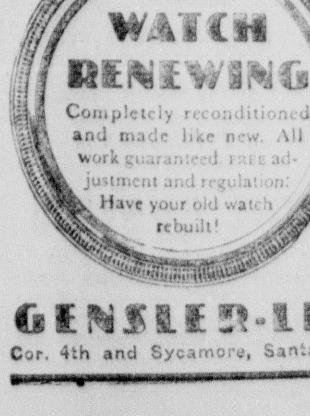

GENSLER-LEE
Cor. 4th and Sycamore, Santa Ana

YULE PLAY TO BE REPEATED THIS EVENING

ORANGE, Dec. 23.—"The White Christmas," directed by Vernon Helmick, was presented at the First Methodist church Sunday night before a large audience. The play struck a modern note and depicted the Christmas spirit evidenced by a wealthy family and their servants. The play will be repeated tonight at 7 o'clock.

The costumes and makeup were in charge of Mrs. Leonard Scriven and Mrs. Clarence Alden. Roles were in the hands of Monte J. Bauer, as William Marshall; Carol Mae Larson, Mrs. Marshall; Leonard Scriven, Bob Marshall, the son of the home; Mrs. Monte J. Bauer, Carolyn Marshall, the daughter of the home; Mary Anne Rowland, the small daughter; Harold Dotson, Chinese servant, Charlie; Arthur Hobson, jr., John Liang; Lorena Gail Hobson, Charlie's little daughter; Mrs. Vernon Helmick, society matron. The play was preceded by a piano prelude, "The First Noel."

Plan Mennonite Church Meetings Dec. 26 to Jan. 3

ORANGE, Dec. 23.—An interesting series of meetings will be held by members of the Mennonite church, December 26 to January 3, it was announced today by the pastor, the Rev. J. H. Hess. The conference speaker will be Dr. J. H. Hess. The conference speaker will be Dr. J. A. Huffman, of Marion, Ind., where he has served as dean of theology for a number of years at Marion college.

Dr. Huffman is the author of a number of books which have a wide circulation and which are used as text books in a number of colleges and theological seminaries.

Pageant To Be Given In Villa Park

VILLA PARK, Dec. 23.—A program will be given by pupils of the Villa Park Congregational church, Tuesday night at 7 o'clock. The opening number will be "Joy to the World," sung by the congregation, and Frank Cron will give the opening prayer.

Other numbers will be recitations, Phyllis Berriman; piano solo, Margarite Hughs; recitations, Jeanne Kruger, Edger Berriman, Bob Raney; "It Came Upon a Midnight Clear," congregation; "Wishes," Wanda Scunover, Ruby Joe Tibbits, Richard Reish and Jerry Jackson; "The Christmas Tree," Mary Violet Squires; "The Best of All," Wade Scunover; "As With Gladness," congregation; "Christmas for All," Ruth Mae Tibbits.

"How Could I Tell," Jack Scunover; "Santa at Home," Betty and Patty Raney; "Silent Night," congregation; "The Kings Birthday," Clarence Tibbits, Scott Scunover; "Oh, Come All Ye Faithful," is to be sung by Patty Raney and Lorraine Brink by candlelight.

A pageant, "The Christmas Story," will be given. The cast is as follows: Wise Men, Jay Skiles, Charles Caldwell, Cecil Berriman; shepherds, Charles Reish, Vernon Tibbits, Elmo Narman; "Mary," mother of Jesus, Mrs. John Adams; "Joseph," Mr. Rogers, and angel, Miss Dorothy Raney.

NAME STAFF SOON

ORANGE, Dec. 23.—A new staff is to be chosen for the Orange Union High school paper following the Christmas vacation. Serving this term have been Barbara Knuth, editor; Wesley Morgan, managing editor; news editor, Tom Hart; sports, Nate Burton; assistant sports, Delpha Wollert; society, Maxine Huber; features, Paul Rossiter; assistant, Don Struck, and literary, Oscar Liefers.

The change in the staff is to be made in order to give all students of the journalism classes an opportunity for newspaper experience.

DRAMA GIVEN IN CHRISTIAN CHURCH SUNDAY

ORANGE, Dec. 23.—Beautiful costumes and appropriate scenery marked the pageant, "The Inn at Bethlehem," presented at the First Christian church Sunday night. The production was a drama in five acts showing the Wise men, shepherds, the stable, the conversion of the innkeeper and the final scene, a tableau, showing the Christ child.

Mrs. Leon Des Larzes directed and in the course of the production many interesting and little known facts regarding life at the time of the birth of the Christ were revealed. Costumes were in charge of Mrs. L. F. Finley and the scenery was arranged by R. H. Warren.

The cast was as follows:

Innkeeper, R. H. Winters; his wife, Mrs. W. M. Whitney; his servant, John Black; Rabbi Jotham, from Jerusalem, Jack Rossier; his wife, Mrs. L. F. Finley; servant, Joe Farmer; shepherds, Clarence Todd, Burton Alloway, Randall Bivens, Arnold Todd; Wise Men, W. S. Boone, Jack Rossier, Jack Shryock; angels, Mrs. Walter Kogler, Maryesther Wood, Walsie Hicks, Edythe Boone, Phyllis Kogler, Irene White; soldiers, Miles White, Cullen Gray; women servants, Mrs. C. A. McGill, Mrs. Olsie Green, Mrs. Irwin Hager, Mrs. N. Hunter, Mrs. J. H. Knolla, Mrs. Arthur Fullerton; Julius, a Roman captain, Walter Enochs; a Roman patrol leader, Clayton Ferrin; Joseph, M. E. Bivens; Madonna, Mary Moose.

Coming Events

TONIGHT

Christmas play, "The White Christmas," First Methodist church; 7 p. m.

Program at Free Methodist church; 7:30 p. m.

FINAL STANDINGS IN THE REGISTER CARRIER "CASH FOR CHRISTMAS" CONTEST

CITY

PRIZE WINNERS

NAME	Votes	Prize
Bry Marston	258,000	$50.00
Fred Hampton	161,000	25.00
Delbert Hahn	100,000	15.00
Rodney Lewis	95,000	10.00
Donald Oliphant	92,000	9.00
Bill Backer	90,000	8.00
Marvin Ashford	88,000	7.00
Robert English	87,000	6.00
Jack Fowler	77,000	5.00
Billy Winterbourne	75,000	4.00
Corydon Burnette	56,000	3.00
Buddy Hanson	56,000	2.00
Billy Swanson	55,000	1.00
Wesley Duncan	51,000	1.00
Duane Teel	50,000	1.00
Bromley Krock	46,000	1.00
Bob Hoyt	46,000	1.00
Morris Boling	45,000	1.00

OTHER CONTESTANTS

Wendell Tedrow	44,000
Kenneth Gammell	41,000
Gerald Stauffer	41,000
Vernon Ashby	41,000
Harold Dawson	40,000
Walter Lewis	39,000
Nelson Harnois	39,000
Lemoine Strickland	35,000
Tommy Wilkins	32,000
Stanley Pearson	31,000
Jack Nelson	30,000
Robert Naill	30,000
Guy Belcher	30,000
Robert Stevens	29,000
C. R. Lemons	29,000
Ralph Girton	28,000
Kenneth Hassett	28,000
Milford Carmen	24,000
Robt. Newton	23,000
Harry Blades	23,000
Neal Gammell	21,000
Merlin Hicks	21,000
Donald Kastorff	21,000
Wally Kauffman	21,000
George Detwiler	20,000
Bob Winterbourne	19,000
Lee Gulich	18,000
Robert Horseman	18,000
Dean Gowdy	17,000
James Shook	17,000
Charles Harrison	17,000
Robert Porter	17,000
Jimmie Wilkins	17,000
Robt. Morrison	16,000
Gordon Wilde	16,000
Wally Grigg	15,000
Adolphe Noche	15,000
Ed. Alberts	14,000
Harrison White	11,000
Chas. Reither	11,000
Dee Stafford	10,000
Kenneth Goodman	10,000
Bernard Robinson	9,000
Stanton Converse	8,000
Bob O'Conner	5,000
Orville Grochow	5,000
John Thompson	5,000
Dallas Stafford	5,000
Bob Lewis	5,000
Clyde Smith	1,000

SUBURBAN

PRIZE WINNERS

NAME	Votes	Prize
Lowell Dart	275,000	$50.00
Darrel Wilson	181,000	25.00
Stanley Harding	133,000	15.00
Chas. Hazleton	131,000	10.00
Bob Hirtley	109,000	9.00
Robert Hoyt	103,000	8.00
Kenneth Dart	101,000	7.00
Cyril Baker	97,000	6.00
Billy Rohn	80,000	5.00
Victor Sutton	74,000	4.00
George Balzer	68,000	3.00
Marvin Killenbeck	63,000	2.00
Joseph Hudson	46,000	1.00
Billy Maxwell	49,000	1.00
John Haskell	48,000	1.00
Wm. Huscroft	57,000	1.00
Clifford Frink	47,000	1.00
Bob Clark	45,000	1.00

OTHER CONTESTANTS

Warrent Flint	49,000
Richard Burdsall	44,000
Alex Grierson	42,000
Frank Barr	42,000
C. H. Bowman	41,000
Orval Reed	36,000
Donald Christensen	33,000
Clifton Brooks	32,000
Fred Brinkman	32,000
Carl Davis	30,000
Virgil Frazier	30,000
Chas. Ross	28,000
Wm. Turpin	28,000
Mac Frazier	27,000
Chas. Sites	25,000
Chester Rowell	27,000
Everett Baggs	27,000
Newell Beatty	26,000
Nelson Stafford	24,000
Carroll Porter	24,000
Wayne Gray	24,000
Douglas Leonard	23,000
Walter Morrison	22,000
[illegible] Schostag	22,000
Ben Bess	22,000
Phillip Thompson	22,000
Harold Heinley	22,000
Wilbur Fox	21,000
Dale Heinley	20,000
Wayne Baker	19,000
Robt. Beaver	19,000
Wallace Morrison	17,000
Arthur Gorton	17,000
Orval Lloyd	17,000
Ralph Kidd	16,000
Robert Kreidt	15,000
Chester Johnson	15,000
James Porter	14,000
Betty McGuire	14,000
Gerald Milligan	12,000
Douglas Charleton	12,000
Harry Vanderwolf	10,000
James Zoeter	10,000
Ted Naffsinger	10,000
[illegible] Huscroft	9,000
Woodrow Beaver	6,000
Louis Hill	5,000
James Jones	5,000
[illegible] Hampton	1,000

JAPANESE CLUB SELECTS SLATE FOR ELECTION

GARDEN GROVE, Dec. 23.—Members of the Orange County Japanese Citizens League met in the Woman's Civic clubhouse Friday evening to nominate officers to be voted on at a meeting scheduled January 10 in the clubhouse. Frank Takenaga, of Stanton, president of the league presided.

Nominations for next year's officers include for president: Kiyoshi Higashi, Leonard Muyawaki, Roy Kanegae, Clarence Nishizu; first vice-president, Kiyoshi Higashi, Hatsumi Yamada, Mrs. R. Yoshida; second vice-president, Clarence Nishuzu, Frank Takenaga, Leonard Miyawaki; recording secretary, Hanako Watanunki, Hatsumi Yamada, May Asari, Yoneko Dobaski; corresponding secretary, Mrs. Florence Muraoka, Sadako, Dorothy Yoshido; treasurer, Shige Nagamatsu, Kazwo Yamami; auditor, Ethel Kodama, George Nagamatsu; cabinet at large, George Nagamatsu, Roy Kanegae, Leonard Miyawaki, Yono Dobashi, Frank Takenaga, Tetsuo Shigaki, Hanako Watanuki, Mrs. R. Yoshido, Sadako Saiki and Kiyashi Higashi.

Hatsumi Yamada was appointed to make arrangements for a party to be given next Friday evening in honor of Isamu Masuda, of Santa Ana, winner in the oratorical contest held last week in Union church in Los Angeles under direction of the Los Angeles Japanese American Citizen League. The subject was "Japanese In Agriculture" and was sponsored by the Cooperative Farm Industry of Southern California and Southern California Farm Federation. Fourteen districts were represented. The winner received a gold watch and trophy.

Tennessee is bounded by eight states: Kentucky, Missouri, Arkansas, Mississippi, Alabama, Georgia, North Carolina and Virginia.

33 1/3% OFF

Penney's TOYLAND

Where the Kiddies' Dreams Come True

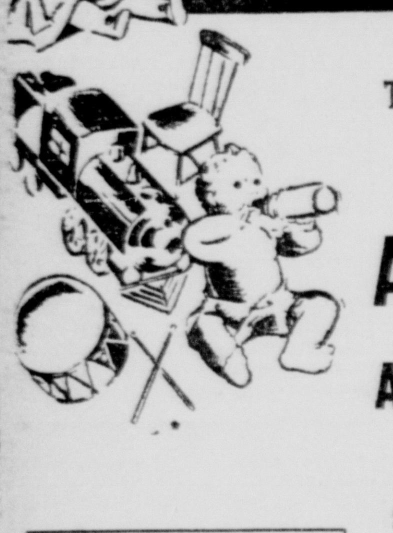

STARTING TOMORROW, 8 A. M. (not before) TUESDAY

ALL TOYS AND DOLLS

Left for Sale in Our Store Will Be Sold at

33 1/3% OFF

.... Come Early ....

LAST ROUND-UP SPECIALS

Many Last Minute Gifts will be Bought at Penney's Tomorrow at REDUCED PRICES

Get Your Share

PENNEY'S

J. C. PENNEY COMPANY, Inc.

4th at Bush — Santa Ana

Christmas

CANDY SUGGESTIONS

Candy Canes	Mexican Kisses
Ribbon Candy	Nut Roll
Bulk Chocolates	Creamed Carmels
Cream Wafers—assorted colors	English Toffee
	Whipped Cream Fudge
Divinity	Bon Bons

A Fresh Line of ASSORTED CHOCOLATES with Both Hard and Cream Centers

Fresh Assortment of Salted Nuts

CANDYLAND

Mildred Decker

Corner 5th and Broadway — Santa Ana

CLOSEUP and COMEDY

MELVYN DOUGLAS IS THE SON OF EDOUARD HESSELBERG, FAMOUS RUSSIAN CONCERT PIANIST.

CONWAY TEARLE, STAR OF THE SILENTS, HAS GAINED A COMEBACK IN MAE WEST'S LATEST PICTURE.

BING CROSBY HAS A STABLE OF 15 HORSES IN TRAINING AT SANTA ANITA.

HOLLYWOOD HAPPENINGS

By PAUL HARRISON, Staff Correspondent

HOLLYWOOD, Dec. 23.—Little enough is left of the egregious, profligate Hollywood of gilded legend. And so it is nice to wander, ankle-deep in plush, through the hyper-magnificent, ultra-modern super-palace where the movie stars come to be made up to look like movie stars.

It bolsters one's confidence in the utter goofiness of cinemania to look upon a $600,000 pile of chromium, crystal, and stone dedicated to the proposition that beauty is only makeup deep. It gives one assurance that the complexions of our celluloid goddesses are in competent guardianship when there are revealed, row upon row, shining little laboratories occupied by white-coated, brisk scientists peeping into microscopes and waggling their sterilized beards.

Each one, you feel sure, must be on the threshold of some sensational discovery—perhaps a powder that would stick on the perspiring brow of Lawrence Tibbett.

• • •

Sensitive Rabbits

Then there is the biological laboratory. The biological laboratory contains, at this writing, nine white rabbits contentedly dozing in sterile wire hutches. The skin of the nether side of a rabbit is, if you will believe the doctors, the most sensitive epidermis to be found on any living thing. More sensitive than the cheeks of Shirley Temple.

Of course, this is sheer presumption on the part of the doctors, who never have actually worked on Shirley Temple in their biological laboratory.

Anyway, there are the rabbits, each with a carefully shaved abdomen to which are applied newly developed cosmetics. If a makeup preparation doesn't irritate the abdomen of a white rabbit, the experimenters are pretty sure it will be all right for the jowls of Wallace Beery.

Not until you have watched a bachelor of science grimly patting rouge on the bare belly of an albino bunny can you appreciate the etiological fervor of the cosmetician.

• • •

Most Imporant Factor

All these wonders are part of the establishment of Mr. Max Factor, No. 1 makeup man of the screen./ He came to this country from Russia 26 years ago, thumbed his way west, and resumed his trade of wig-making.

Soon he noticed that flicker makeup of that day was, at best, grotesque. Thought he could improve it, and did; since then he has monopolized the field. From the era of Pearl White, Anita Stewart, and Mary Miles Minter, he has supervised the beautification of virtually every woman star. And most of the men.

By now, Factor has become very rich, and spends most of his time fussing over the roses on his Beverly Hills estate. His four sons largely have taken over the business.

They were the ones who brought physicians, dermatologists, chemists, and biologists into the plant, and were responsible for the elegant new building and its adjoining factory.

• • •

House of Magic

Another of their ideas was a series of consultation rooms, each decorated to harmonize with some particular shade of client—brunet, red-head, platinum and so on. After client and adviser have talked things over, the latter pushes a button and one whole wall of the room glides away, revealing a dressing table, or console, complete with beauty preparations, hot and cold running water and all kinds of lights.

By pushing more buttons, the alcove is flooded with sunlight, studio light, restaurant light, drawing room light, night club light, or moonlight. These days, a gal has to be ready for anything.

• • •

Unusual Jobs

Some lesser-known studio trades: glue, cooks, molders, casters, grainers, carvers, platers, glazers, and marble-izers. All play important roles in the workshops.

Making new things look old is quite a business in Hollywood, all in the name of realism. Salt water accounts for a quick coating of rust. Buildings may be carefully constructed a little out of plumb to make them lean.

The most expensive kind of paint is a special one that, when dry, peels and looks aged. Sills are worn down with abrasives and flooring is warped by applying, alternately, dampness and heat. Nice fresh wallpaper is mellowed with a blowtorch.

Troubles are heaped on directors, and they grow gray overnight.

OFFICERS CHOSEN BY CHURCH GROUP

TALBERT, Dec. 23.—Annual election of officers for the missionary society of the Talbert-Greenville charge of the Methodist church, south, was held recently at the home of Mrs. Margaret V. Knott, in Garden Grove. The same officers continue for the coming year, Mrs. Knott, president; Mrs. Harriette Walker, vice president; Mrs. N. Clayton, secretary; Mrs. Anna Kuffel, treasurer; Mrs. Anna Helm, Spiritual Life superintendent, publicity and children's society superintendent; Mrs. Martha Cole, agent for the World Outlook; Miss Leaora Blakey, Christian social relations; Mrs Pearl Jansma, superintendent of supplies.

The subject, "The Faithfulness of God," was taken up by Mrs. Helm. Two Christmas stories on Korea were presented on the program.

A social hour during which refreshments of individual cakes and tea were served by Mrs. Knott followed the business and study periods, those present including two visitors, Mrs. Sterling Price and Miss Shirley Price and Mrs. Anna Helm, Miss Florence Schmidt, Mrs. Martha Cole, Mrs. Anna Kuffel, Mrs. N. Clayton, Miss Leaora Blakey and Mrs. Knott.

Says Mate Refused To Care for Baby; Requests Divorce

She didn't have suitable clothes, because her husband wouldn't provide them, so she couldn't join the P. E. O. He wouldn't stay home and mind the baby, so she was forced to withdraw from the American Legion auxiliary. These and other alleged circumstances caused Nell Archer, of Santa Ana, to sue Lester W. Archer for divorce. Her suit has just been filed in superior court, charging cruelty.

The Archers married in Oakland, July 27, 1922, and separated August 29, 1935.

Only one elephant tusk in every 50 provides ivory suitable for billiard balls.

DR. CROAL

DENTIST

Phone 2885 — For Appointment

Located J. C. Penney Bldg.

Henry Has the Christmas Gifts for KIDS!

BICYCLES

Traveler, Emblem, Excelsior, Peerless — And Others

$22.95 to $42.50

Regular Fellers FOOTBALL 98c

Side Inflation Valve

Ball Bearing SKATES 98c

A Special Christmas Value

Tennis Rackets $1.95
Steel Express Wagons $2.95
Tool Chest 98c

Portable Chemistry Sets...98c
Bicycle Speedometers..... $2.95
Base Balls, Bats, Mittens, Toys of all Kinds — The largest stock of Wheel Goods in the county.

TRICYCLES

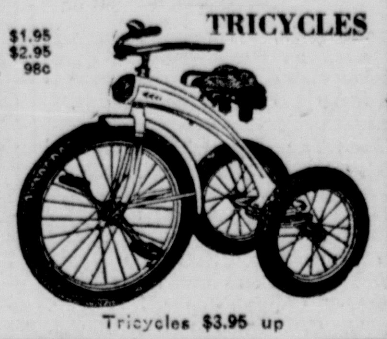

Tricycles $3.95 up

HENRY'S CYCLE SHOP

427 W. 4th St.

REAL ECONOMY PLUS RECOGNIZED QUALITY

THE RECENT coordination of the facilities of the SANTA FE TRAIL SYSTEM, motor buses, with those of the SANTA FE RAILWAY, brings to the traveler the *real economy* of bus transportation . . . plus the *recognized quality* of railway management and service. ☆ To illustrate the extreme low cost of a journey in modern, roomy, Santa Fe buses we quote a few

EXAMPLES OF LOW RATES EAST

CHICAGO	$29.50	NEW YORK	$42.25
ST. LOUIS	27.50	PHILADELPHIA	41.40
NEW ORLEANS	27.50	DETROIT	32.50

SIMILAR LOW FARES TO MANY OTHER POINTS

FRED HARVEY MEALS ☆ ONLY SANTA FE Trains and Buses offer this famous dining service. New low prices for table d'hote meals are but one striking example of the union of quality and economy. The meals, served in the attractive Fred Harvey dining station during restful meal stops, are generous, of uniform excellence and are priced to save you money; breakfast 25c, 35c, and 40c; luncheon 35c, 40c, 45c; dinner 40c, 45c and 55c.

FOR ECONOMY PLUS QUALITY ☆ TRAVEL SANTA FE TRAIL

SANTA FE TRAIL SYSTEM

306 No. Main St. Phone 2818 Santa Ana

OSWALD 4th STREET —MARKET—

307 East Fourth Street — Prices Effective Monday-Tuesday, Dec. 23-24

REMINDING YOU THAT THESE Christmas Specials Are Still in Effect

BUTTER — Solids, lb. ....35c; Challenge, lb. ....38c; Danish, lb. 39c

CRACKERS — Ritz .... lb. 19c; Sunview Sodas, lb. 10c; Snacks, 14-oz. 17c

CANNED MILK — Alpine, Carnation nd Standard Brands — 3 Lge. Cans .... 17c; 6 Small Cans 17c

BREAD — BRADFORD'S — 16-oz. loaf ...... 6c; 24-oz. loaf 8c

PEACHES — Libby's Sliced or Halves — 2 No. 2½ tins 28c

TOILET TISSUE — Waldorf .... 2 for 9c; Scot Tissue 3 for 20c; Softest 650 sheet, 3 for 10c

LIBBY'S PINEAPPLE — Sliced — No. 2½ tin 16c

PUMPKIN — Libby or Del Monte — No. 2½ can 9c

CRANBERRY SAUCE — Fame Brands — 2 17-oz. Tins ... 23c — Ocean Spray

CHEESE — TILLAMOOK — Pound . 23c

CANDY — Assorted Chocolates While Stock Lasts — 2½ lb. box 55c

MIRACLE WHIP — Kraft's — Quart jar . . 36c

POP CORN — Yellow or White Large White Flakes — Pound . 12c

CATSUP — 2 Kern's 14-oz. Bottles 17c — Heinz Large 21c

OLEO — GOLDEN WEST — 2 Pounds .22c

MINCE MEAT — Heinz 16-oz. Tin — 2-lb. Tin . . 17c

COFFEE — Hills Red .....lb. 26c; Chase and Sanborn, lb. ...22c

Chocolate — Baker's Premium No. 1 — 2 ½-lb. Cakes 25c

OYSTERS — Sea Breeze— 7½-oz. Tin .... 15c; SHRIMP— 5-oz. S. & F........ 11c

CANNED VEGETABLES — Del Maiz Corn— No. 2 .... 11c; Del Monte Peas— No. 2 .... 13½c

Sunmaid RAISINS — Seedless— 15-oz. pkg........ 6c; Puffed— 15-oz. pkg. 7c

Fruit Juices — Libby's Pineapple No. 2 Can — 2 for .... 19c; Dromedary Grape Fruit 3 for .... 25c; Welch Grape Juice Quart 33c

Oswald's Quality Meats

Featuring Genuine Baby Beef — Grain Fed
The Same High Quality Poultry
We Sold Thanksgiving

CHOICE NO. 1 YOUNG TOM TURKEYS Pound 35c

DUCKS (young) ...... lb. 30c
GEESE (young) ...... lb. 32c
HENS (stewing) ...... ea. 49c

Leg Pork Roast lb. 25c

LAMB SHOULDER ROAST ....lb. 18½c
LEGS OF MUTTON ....lb. 12½c
MUTTON CHOPS (small loin) ....lb. 15c

HORMEL AND MORRELL'S PRIDE SLICED BACON ½ lb. pkg. Ea. 18c

SHOULDER ROAST (baby beef)......lb. 16½c
POT ROAST (baby beef)......lb. 14½c
LARD (pure)......lb. 16½c

Complete Line Fish and Fresh Dressed Poultry

FRUITS and VEGETABLES

EXTRA FANCY Sweet Peas 3 lbs. 25c

JERSEY SWEET POTATOES .... 5 lbs. 5c

CRISP, TENDER CELERY - Each 1c

CALIFORNIA APPLES .... 9 lbs. 25c

SOLID IMPERIAL LETTUCE 2 for 5c

CITY AND COUNTY

Santa Ana Register
PEOPLE'S PAPER FOR ALL ORANGE COUNTY
DAILY EVENING

CLASSIFIED ADVERTISING

SECTION TWO | SANTA ANA, CALIFORNIA, MONDAY, DECEMBER 23, 1935 | PAGES ELEVEN TO EIGHTEEN

Makes Final Appeal To Aid Christmas Basket Fund

ARMY OFFICIAL USES RADIO TO INCREASE FUND

Making a final appeal for residents of Santa Ana to help less fortunate families and children at Christmas time by contributing to Salvation Army - Register Christmas Basket Fund which will be used to purchase supplies for 400 Christmas baskets, Capt. C. W. Gallipo of the Salvation Army spoke over KREG Saturday

In order to make Christmas happy these unfortunate families which are in destitute circumstances and to provide funds for a big Christmas tree celebration for 500 children who otherwise would not know the joy of the holiday, the Salvation Army leader appealed to Santa Anans to drop some change in the kettles or send a contribution to the Salvation Army headquarters. His talk follows:

"Did you ever stop to realize what a wonderful time Christmas is? Why, ths old world couldn't get along without Christmas, because it's a time we think of others. Why, some of us have friends we almost forget about until Christmas rolls around and we begin to wonder who we're going to send our cards to and give remembrances, and doesn't it just do our hearts good to get a sweet little card from someone you have almost forgotten, wishing you a Merry Christmas and a Happy New Year? You're happy because someone is interested in you—they remembered you — it even makes you love them a little better doesn't it—strengthens your friendship.

To Aid 400 Families

"Do you know that's the way these 400 poor families that receive Christmas baskets through the Salvation Army are going to feel this year. They're going to feel that even if they are poor, have had misfortune and sickness that someone is interested in them, someone remembered them, and they'll forget their pain long enough to remember that some one loves them. It will make their hearts happy tnd that's why we call this the 'Christmas Cheer Fund.' It spreads cheer to those who would otherwise be forgotten on Christmas day. Would you like to add to the Salvation Army Christmas cheer fund and bring blessings to others?

"One man whose family received a Christmas basket last year came into my office and put $2.00 on my desk and said, 'Last year I was down and out, I was sick and it seemed the whole world had turned against me. I never dreamed of Christmas, really I was about ready to give up hope of ever getting well. But do you know when you came with that basket we were so tickled to get it, the whole family brought it in and unpacked it, one thing at a time, right on my bed.

So Happy He Cried

"I was so happy I cried, the Mrs. cried, too, and while the kiddies were carrying the things into the kitchen, I said to my wife, "There's real religion, someone's remembered us, and we vowed right there that if I ever got well and able to work that we'd help fill the kettles for someone else. .Well thank God I did get well and have been working for the past four months, and while I haven't made much, we've set aside 50 cents a month for the Salvation Army Christmas Fund and there it is. Make someone else happy.'

"Now wasn't that a lovely spirit for that man to have. Just like Christmas! Willing to give, ready to think of others. You know, there's a touch of the Divine in Christmas. Human nature, that is greedy and selfish, at this Holy season is willing to give and think of others. It's just the spirit of Christmas. God gave to the world at Christmas the richest, sweetest gift possible. He gave the Saviour to mankind. Have you remembered to give to Him this season?

Need More Money

"Our christmas kettle funds are coming in slow. They are less than they were last year on this same day, and it is predicted that unless more is given in these last few days before Christmas, there won't be enough to fill the baskets for the poor. What a disappointment that will mean, and yet this is the only way we have of financing the 400 baskets of food or the poor kiddies' Christmas tree or the Shelter Christmas dinner for homeless men. All these funds must be raised at this time.

"This year as last the Salvation Army has maintained a central confidential clearing house free to the entire city. Clubs, lodges, churches and individuals who are giving Christmas baskets are bringing their names in to be cleared thus assuring that they do not all give to the same ones while an equally worthy family is left out.

Woman Aids Fund

"One lady came in last night to say 'I really didn't realize the tremendous amount of good you do at Christmas until last year, a poor family living in our neighborhood received one of your baskets. It was so well filled and it was such a worthy case and they were all made so happy that I was happy too just to see them, and I have wanted to come in for the past few weeks and leave my check but I have not been able to get here until now. I hope it's not too late!'

"There are, no doubt, many who are financially able and have intended to help the Christmas fund, who have just been so busy they have not taken time to contribute. Won't you make it a point to stop at one of the kettles down town, or mail your check in to the Salvation Army today?

"Approximately 3000 people in Santa Ana will be made happy this Christmas because of your kindness, and I know if they were all here they would want me to say just what I want to say from the depths of my heart, I wish you all a very Merry Christmas and a bright and happy New Year."

AT REGISTER-BROADWAY BENEFIT SHOW

A small part of the crowd of more than 1600 children who jammed the Broadway theater Saturday to attend the Broadway-Register Christmas benefit show, is shown in the picture at the top as the children clamored for admittance. The bottom picture shows the stack of food and toys, valued at more than $1000, which was distributed in 93 baskets to poor families by the P.-T. A. Fresh fruit and vegetables for the baskets was furnished by Job's Daughters and the De Molay. Next to Santa Claus in the picture is Mrs. John Mills, president of the Santa Ana P.-T. A. Council. All other women in the picture are presidents of P.-T. A. units. Left to right in the rear are Mrs. E. H. Elsner, of the high school; Manager Lester J. Fountain, of the Broadway; Mrs. Fred Thompson, Wilson school; Mrs. Richard Luers, Lowell; Mrs. Charles Briscoe, Roosevelt and Mrs. James Hird, Franklin. Employes of the theater, including projectionists and ushers, furnished their work without charge.

Birthday Observed

MIDWAY CITY, Dec. 23. — In observance of the sixteenth birthday anniversary of her daughter, Miss Marjorie Field, Mrs. Robert Keller gave an anniversary party at her home on Adams street recently. Games entertained and a buffet supper was served. The Christmas motif was used throughout.

Present besides the honoree, Marjorie Field, were Frankie Christopher, Martha Lemon Maxine Fitch, Leahable Kniselly, Alma Stohl, Betty Harlow, Helen Simmons, Bob Gross, Jim Bushard, Bill Rogers, Dick Turner, Leo Kanawyer, George Simmons, E. J. Russell, Joe Hitterdale and Grant Peterson.

TO BROADCAST LAST PROGRAMS ON CHRISTMAS

Five more programs in the series of 35 titled "Santa Ana's Christmas Music" remain to be broadcast from KREG and audibly in the streets of Santa Ana, it was announced today by Carl Stein, of Vandermast's, chairman of the Christmas music committee of the Santa Ana Chamber of Commerce. "This concluding group of programs will offer a wealth of beautiful music and expressions of the spirit of the season," he said.

Tonight at 6 o'clock, a string trio under the direction of Vladimir Lenski, including Charlotte Stafford, John Stout and Mr. Lenski, will play a group of characteristic numbers including Schubert's "Ave Maria," "The Holy City" and other selections.

Christmas Melodies

At 7:15 o'clock tonight, a group of Christmas melodies will be played by the Elwood Bear Violin Ensemble of 13 violinists, including Elaine Owings, Marjorie Keeler, Eleanor Burkett, Maurine Johnston, Virginia Wilbus, Mary Toyada, Lois Wieman, Merlon Hicks, Robert Haven, Marvin Ashford, Robert Livingston, Carl Lemons, Bronley Krock and David Creighead, accompanist.

Tomorrow, at 12 noon, the second of two playlets based upon the Christmas theme will be presented. Titled "The Fourth Wise Man," it will be given by Arthur Will Casey, author; Agnes Brady, Kenneth Stowell and Harry Layton of the Casey Dramatic Company of Santa Ana, manager by Fritz Lee. With the story taking place in the time of the old Roman period, it will bring a message that will be remembered for a long time by all who listen.

From 6:15 until 6:30 o'clock tomorrow evening, the Elks Double Quartet will sing songs of the season.

Keep Base Of Christmas Tree In Water

When Christmas trees are set up the base should be kept in water as a means of keeping it fresh and green, according to the state division of forestry.

"If the base of a Christmas tree is trimmed with a sharp knife just before it is mounted, the pores will be left open, allowing water to rise in the stem to the living cells which still are trying to provide the tree with food and moisture," a division bulletin said.

Officials said that spruce and fir retain their needles longer than most other Christmas trees.

WOMAN IS SENT TO PRISON FOR PASSING CHECK

Mrs. Edith Davis has a "weakness" for passing worthless checks; she asked Superior Judge James L. Allen to send her to the penitentiary for passing a $20 check at Laguna Beach; and she said: "I hope I die before my term is over"; but—

"Will those other checks be outlowed by the time my sentence is finished," she asked in the next breath.

Judge Allen granted her request, administering a sentence of from one to 14 years in the women's prison at Tehachapi, for the $20 check passed to Lloyd Acord, Laguna Beach business man.

"Those other checks," to which she referred, number about a dozen that were passed elsewhere in Orange county.

Mrs. Davis, who admitted serving a previous prison term in Salt Lake City, Utah, said she had a "weakness" for passing bad checks.

"I cannot explain it," she said. "I am a university graduate and have been a teacher. I do not know why I do those things. I hope I die before my term is up."

Her almost immediate curiosity over the status of the other check cases at the expiration of her sentence, however, indicated there might be a slight reservation in her wish for death.

COUNTY G. O. P. WILL ORGANIZE ASSEMBLY HERE

Organization of the Orange County Republican Assembly will be perfected at a meeting in James Cafe Friday noon, January 3, according to E. M. Sundquist, temporary chairman of the local organization.

Application for a charter affiliating with the California Republican Assembly, was made at the meeting held Friday noon, last week.

At the next gathering a constitution and by-laws will be adopted, and officers elected.

The application, seeking a charter in the California state body, was signed by Sundquist, Lloyd Banks, temporary secretary, Lynn Hart, William Iverson, Ernest L. Spencer, W. E. Croddy, Homer C. Chaney, C. E. Sprague, J. L. Bascom, James B. Utt, George Bradley, H. P. Harrison, C. E. Dessery of Santa Ana, Dr. Glenn Curtis, Ted Craig of Brea, Lotus Louden, Anaheim, R. Haster ,Garden Grove and Albert Launer of Fullerton.

Robert Sprague, of Los Angeles, executive secretary of the California Republican Assembly explained the aims and plans of that body at the last meeting. During the course of his remarks he revealed that 40 counties in the state have organized assemblies and predicted that every county in the state would be organized shortly after the first of the year.

Where's George?

"Gone to—
Swanberger'S
—to do my last minute shopping."

That's the note George left on his steering wheel.

So the officer tore up the ticket and went to Swanberger's himself.

Last-Minute Gift Suggestions:—
Merchandise Certificates
Gift Novelties
Tie Sets
Suspender Sets
A complete selection of all Clothing and Furnishings.

Use our De Luxe Wrapping Service and Save Time
Minimum Extra Charge

"Buy with Confidence—Give with Pride"
SWANBERGER'S
208 W. 4th St. • MEN'S WEAR OF QUALITY •

Gift SUGGESTIONS

Silk Hose	$1.00 to $1.35
Silk Slips	$1.95
Angora Robes	$5.95
Lounging Pajamas,	$7.95 to $8.95
Bags	$1.00 to $3.95
Sweaters	97c to $6.95
Shirts	$1.00 to $2.95
Blouses	$1.95 to $3.95
Skirts	$2.95 to $3.95
Slacks	$2.95 to $3.95
Jackets	$1.95 to $5.95
Scarf Sets	$1.00
Dresses	$3.95 to $16.75
Swagger Suits	$12.95
Short Jacket Suits	$9.95 to $17.50
Coats	$7.77 to $24.00

Mattingly's
220 W. 4th St.

NEVER BEFORE SUCH PERFORMANCE

as with GENERAL ELECTRIC METAL TUBE RADIO

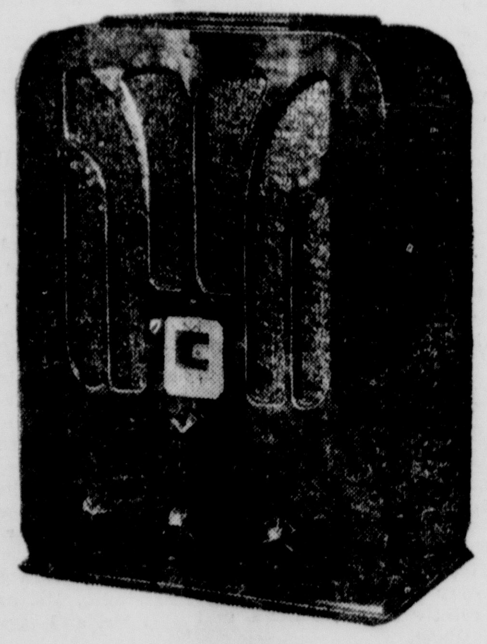

Be Modern
GET A METAL TUBE
GENERAL ELECTRIC
LIBERAL TRADE-IN

AMERICAN STANDARD BROADCASTS AND FOREIGN SHORT-WAVE
5 METAL TUBES
$35.50
LESS TRADE-IN ALLOWANCE

YES! METAL TUBES

The new metal tubes, together with circuits designed to fully capitalize their advantages, bring you remarkable performance in this new G-E Radio. Out of the "House of Magic" have come many other new developments that are incorporated in the new General Electric Radios. See them! Hear them!

IT'S NEW!
IT'S DIFFERENT!

LIBERAL ALLOWANCE ON YOUR OLD RADIO . . . Limited Time Only!

WILSON & HILL
FORMERLY JOE WILSON
Broadway at Third Phone 4926 Santa Ana
EASY TERMS • COME IN TODAY • HEAR THE NEW G-E

Vandermast INC.
FOURTH & BROADWAY

"with a Vandermast label, or a label Vandermast recommends!"

(You pay no more for such a label! What you get in smart style, quality and likeability, is beyond price! There must be a very good reason why so many men buy for themselves at Vandermast's!

Stetson Hat, or a Certificate!
—new Stetsons at $5 and $6.50, or a certificate (fitting after Christmas) in a miniature hat box!

Arrow "Aroset" Mitoga Shirts!
—the greatest gift shirt made! Every man is asking for a shirt with the Aroset non-wilt collar.

Botany Wool Ties Won't Wrinkle!
—give a man a smart wool tie that won't wrinkle and make a friend! Botany Wool Ties just $1.

Interwoven Derby Rib Sox!
—made on expensive English machines brought over here; sold here at half the English prices!

Nothing Like a Thermo Coat!
—the all-around sweater coat that a man can wear for sports, around the house, etc. $3.95 to $6.50.

Genuine Pigskin Washable Gloves!
—not a cheap imitation, but the real thing! A man would appreciate this gift. $2.95 a pair.

Wool Robes Special at $4.95
—a selection of fine wool robes; solid colors, plaids, etc. All new styles. $4.95 to $12.50.

Those No-Belt Pajamas
—are the gift he wants, no belt to choke him! Faultless make, contrast trim. At $1.95.

Waffle Weave Sweaters!
—fine all-wool, shirred back, side tables, new style sweater, $3.95. Pebble weaves at $5.

Suspenders and Belts!
—Pioneer and Hickok gifts! Belt and initial buckle, bridle leather belts, choice of many!

Two Tables of Small Gifts!
—no gadgets, luxuries he'd like; brush sets, dressing cases, tie racks, and many novelties!

Camelsuede Mufflers!
—a new velvety fabric developed by Dupont, at $2.95. Other mufflers and scarfs, $1 to $2.50.

Caballero Jackets!
—leather jackets with new long point collar, $8.95. Others in suede and pigtex at $5.95.

Boys' Sweaters New Styles!
—lots of new zipper or pull-over sweaters for fellers of all ages! Give him one! $1.95 to $3.95.

Boys' Zipper Wool Suits!
—wool jackets with zipper in front, and long pants; a fine outfit. Ages 3 to 9. At $5.95.

Boys' Suede Jackets!
—fine quality suede jackets, fine smooth skins, no spots, zipper front, shirred back. At $4.95 and $5.95.

Gift Wrapped! Budget Terms!
—packages wrapped in real Holiday style! We welcome good charge accounts, or term accounts!

VANDERMAST - Clothes for Men and Boys - Fourth at Broadway - Phone 244

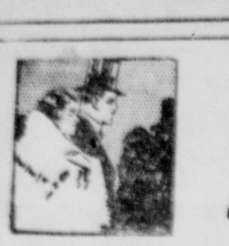

Society News

Semi-Formal Dance Has Colorful Setting in Y. W. Rooms

Christmas trees on a stage which was lighted by many tall red tapers formed a festive background for the holiday dance with which Wrycende Maegdenu club entertained Saturday night in the Y. W. C. A. rooms.

Miss Helen Glancy was general chairman of the event, which was attended by guests including former club members. All in all, there were more than 30 young couples to enjoy the pleasures afforded by the semi-formal dance.

Ivy wreaths tied with fluffy cellophane bows hung from each window. Festoons of red crepe paper and cotoneaster were wreathed about the chandeliers to form an overhead decorative effect. Baskets of poinsettias were arranged in the reception hall and in the ballroom as well.

Patronesses were Miss Mary W. Howard, Y. W. secretary, Miss Genevieve Humiston, Wrycende Maegdenu advisor, and Miss Dorothy Decker.

Lacy Swaine's orchestra from Long Beach provided music for three hours of dancing. Punch was served throughout the evening, with Miss Fern Hill presiding in the dining room, with assistance of the patronesses.

Clever red and silver programs furthered the general decorative theme, and had been made by Miss Glancy, Miss Carolyn Cushing and Miss Katherine Spicer. Others on the committee were Miss Katherine Blank, Miss Rowena Newcomb, Miss Marie Smith, Miss Hattie Bell Wall, Miss Wyllys Anderson and Mrs. William Fritcher.

* * *

Mothers and Daughters Bridge Group Holds Pleasant Party

The A. P. Dresser home radiated hospitality Friday night, when Mothers and Daughters Bridge club members assembled there for their annual holiday dinner meeting. This was a general club event, but to Mrs. Dresser was delegated the responsibility of preparing the main course, with happy results as members enjoyed the results of her culinary skill.

She was assisted by her daughter, Mrs. Ralph Kolkhorst of Oranfe, and by Mrs. Clayton Hutchings, whose duties extended to aid in serving as well as in welcoming guests. Dinner was served to the light of green tapers glowing in crystal candelabra around a small tree with its Santa Claus, reindeer and other symbols of the season.

Mrs. Dresser had her home fragrant with roses and violets to offer Christmas cheer with holly wreaths and the lighted tree from which gifts were distributed. These were the last attention of the year from "mystery sisters," chosen a year ago to remember birthdays and similar anniversaries. Mrs. Clyde Martin had charge of removing the packages from the tree.

It was not until the last gift had been opened, and the last carol sung, that Mrs. Dresser introduced the dessert course as the finale of a happy evening. In the party were Mrs. Sue Bryant and her daughter, Mrs. Myron Dungan; Mrs. Jay Van Beek, Mrs. Frank Cope, Mrs. Clayton Hutchings and daughter, Mrs. Clyde Martin; Mrs. Charles Ragan, who with no daughter of her own, claims Mrs. Robert Graham, and Mrs. Dresser and her daughter, Mrs. Kolkhorst. In January the Mothers and Daughters will entertain their husbands in the Kolkhorst home.

Our office methods are the best way to correct
PILES—FISSURE —FISTULA and STOMACH & INTESTINAL diseases.
DR. H. J. HOWARD
OSTEOPATH
919 North Broadway
Phone 4306

D. A. HARWOOD, M. D.
214 East Walnut
Phone 230-W
CHAD M. HARWOOD, M. D.
PHYSICIANS AND SURGEONS
205 S. Main
Hrs. 10-12. 2-5. 7-8. Ph. 3456-W

JOHN P. DAVIS, M. D.
Genito-Urinary Diseases
STELLA K. DAVIS, M.D.
Diseases of Infants and Children
Infant Feeding
809 No. Main Phone 3112-W

MERRY CHRISTMAS
A Guitar and a Ten-Lesson Course, at Russell Thompson's Hawaiian Studio, 1115 W. Eighth Street, Santa Ana.

Many Guests Welcomed At Bridge Party in Huckfeldt Home

Hosts at a holiday bridge party Friday night, Mr. and Mrs. R. E. Huckfeldt, 1417 West Ninth street, expressed the prevailing cheerful hospitality in appointments of their home. For in addition to the glow of candles and the softly brilliant lights of the Christmas tree, there were quantities of snowy chrysanthemums, gleaming like stars amidst scarlet poinsettias.

Guests sharing the pleasant evening were Messrs. and Mesdames A. V. Horian, Lee Staton, Hugh Staton, Larry Newberger, Ned Hayes, Stanley Main and H. Klotzly of this city, Messrs. and Mesdames Alex Chastain and Horace Rucker of Orange.

Of this group, Mrs. Rucker and Mr. Chastain made the evening's high scores in bridge, with Mrs. Chastain and Mr. Hayes as their closest competitors. When the hostess presented each of the four with a Christmas-wrapped prize, she also awarded consolation gifts to Mrs. Lee Staton and Mrs. Horian for their low scores.

As the concluding feature of the evening, card tables were arranged with holiday appointments for serving ice cream roll with green Christmas tree centers, tiny angelfood cakes iced in white with scarlet bells, and tea and coffee.

* * *

Little Ebell Children May Look Forward To Happy Party

It was a happy inspiration on the part of Junior Ebell members to stake their holiday party for tiny Ebell sons and daughters on Friday afternoon, after Christmas. For those who recall childhood's joys at Christmas, remember also the special delights that attended any festivities after the magic day itself.

So Mrs. Russel Wilson, named weeks ago by the president, Miss Nan Mead, as general party chairman, anticipates wonderful results from her careful planning when she and her co-workers welcome the children at this gay affair from 3 to 5 o'clock. Mrs. Thoburn White, planning games and entertainment suited to the various ages represented by the children, selected among other things, a puppet show. They secured the co-operation of Miss Mary Bowyer, who will tell the story as the puppets present it under manipulation of June and Rosemary Blodget.

Mrs. White and her committee, Mrs. H. Raymond Smith and Mrs. Crawford Nalle, have other amusements planned to be climaxed with the distribution of cunning toys from the Christmas tree. Mrs. Chester Horton, chairman, Mrs. Gail Jordon and Mrs. Wendell Finley declare that if the children have half the pleasure receiving these toys, that the three have had wrapping them, the party will be a shining success.

Mrs. George Walker's responsibilities are important, for she and her committee, Mrs. Frederick Elliott and Mrs. Harold Dale, must arrange refreshments—and they have no idea of the number for whom to prepare! It has been suggested that their task would be simplified if as many mothers as possible telephone Mrs. Walker at 1443W, or Mrs. Wilson at 5354W.

Mrs. Wilbur Barr, in charge of decorations for general Ebell's party, plans to have them all in place to add to the enjoyment of the little people, and there are such additional pleasures in store, as saucy caps for each child. Junior Ebell members are reminding those of the general society that they will be welcome to drop in and watch the children at play during the course of the afternoon.

D. U. V.

Enjoying a gift exchange and other holiday features during their monthly party, members of Sarah A. Rounds tent D. U. V. were guests Friday afternoon in the home of Miss Bertha Belt, Garden Grove.

A blazing fire on the hearth and a decorated Christmas tree added to the holiday background. On the committee in charge were Mesdames Elizabeth Smiley, Lena Hewitt, Cora Graham, Maud Hendrie and the Misses Bertha Belt and Adda Cowan.

Christmas songs were sung by Mrs. Graham and Miss Belt, with Miss Carrie Seaton at the piano.

Thirty members were present for events of the afternoon, concluded with the serving of mince pie and coffee on trays. Boxes of fruit candy served as favors.

Parent Teachers

Hoover

All grades at Hoover school were represented in a Christmas program put on Thursday evening at a meeting of Hoover P.-T. A. in the school auditorium. Miss Isabel Lindsey, principal, was chairman of entertainment, which included interpretations of Christmas celebrations in foreign lands.

Mrs. Allison C. Honer, vice president, conducted a business session. Furthering a movement started by California Congress of Parents and Teachers, members of the association signed cards to be sent to President Roosevelt in expression of appreciation for his attitude on peace.

Wassail and cookies were served by Mrs. J. J. Vernon, refreshment chairman; Mrs. H. J. Howard, president of the association, and Mesdames Allison Honer, H. G. Huffman, W. K. Hillyard, S. M. Reinhaus, J. A. Randall, John Bell.

J. C. Las Meninas Pay Holiday Compliment To Mothers

Gathering in the dim twilight hours in the charming home of Mr. and Mrs. C. V. Davis, 1615 North Broadway, members and alumnae of Las Meninas of Santa Ana Junior college, yesterday complimented their mothers at an annual Christmas tea.

Miss Barbara Davis of the club membership, joined her mother, Mrs. Davis, Miss Mary Louise Wallace, president, and Miss Betty Lee, secretary, in receiving the guests, who exceeded 75 in number.

Tea was served from the dining table, interesting with its trays of gay Christmas sandwiches and cookies flanking the centerpiece of Santa Claus and his silver reindeer agleam in the solemn radiance of deep blue tapers. Miss Genevieve Humiston and Miss Dorothy Decker poured tea, and presented each other with a small corsage cluster of holly.

In the living room of the home was a tall tree, amidst whose silver branches, flashed glittering scarlet balls. Music throughout the afternoon was provided by the string trio composed of the Misses Audrey Granas, Beatrice Granas and Anna May Archer.

* * *

Shower and Dinner In One Day Honor Miss Souder

Sunday was a busy day for Miss Ruth Souder, who was honoree at an evening dinner shared by members of her bridal party, and in the afternoon was incentive for a pottery shower. The marriage of Miss Souder and Raymond Stober of Long Beach will take place at 4 o'clock in the afternoon of Christmas Day.

The bride-elect's parents, Mr. and Mrs. George A. Souder, were hosts at the bridal party dinner, entertaining in their home, 503 South Flower street. Six-course dinner was served at a large table centered with Christmas flowers and lighted with red tapers. Mrs. Souder's sister, Mrs. Antoinette Marshall of Los Angeles, assisted in entertaining.

In the group with the hosts were their daughter, and her fiance, Mr. Stober; his parents and sister, Mr. and Mrs. Fred Stober and Miss Claire Stober, Long Beach; William Killian of Long Beach, who will serve as best man; Mr. and Mrs. J. Lee Martin and daughter, Mary Lee of Long Beach. (Mr. Martin will serve as an usher); Mrs. Dorothy Gessner, mother of Mrs. Souder; Miss Clare Elizabeth Souder and Robert Souder, sister and brother of the bride-to-be, who will be maid of honor and usher at the wedding; Miss Lucille Knowlton and Mrs. Marshall.

Pottery Shower

Mrs. Lloyd Manderscheid and Mrs. Julien Lecrivain joined as hostesses at the afternoon shower for Miss Souder, receiving guests in Mrs. Lecrivain's new home near Huntington Beach. Pottery prizes for cards were won by Mrs. Corwin Frazee and Miss Martha Sharpley, who scored first and second high.

Pottery gifts for Miss Souder were piled around a brilliantly lighted Christmas tree. Ice cream, cake and coffee were served at small tables. Mrs. Lecrevain's sister, Miss Lucille Crawford, assisted in serving.

Present, in addition to the hostesses, Miss Souder and Miss Crawford were the Misses Martha Sharpley, Charlene Kyte, Carol Smith, Clare Souder, Lucille Morris, Betty Niedergall, Alice Martin, Carol Fording, Lucille Knowlton, Alberta Greene; Mesdames Corwin Frazee and Lee Martin.

Shiloh Circle

Celebrating the holiday season, members of Shiloh circle Ladies of the G. A. R. enjoyed a luncheon and program Friday afternoon in Knights of Pythias hall.

Red and white tapers and nut cups appointed tables where luncheon was served. Grace was said by C. F. Millen, department chaplain for Sons of Veterans. The dessert course included a decorated birthday cake honoring Mrs. Emma Wright, Mrs. Mary King and Mrs. Frances Fuller.

Mrs. Lula Hall, Mrs. Lula Blacketer and Mrs. J. H. Brown, president of the circle, were on the committee for the day. Exchange of gifts took place.

Mrs. Kate Johnson was chairman of a program opened by Mrs. Lena Hewitt, who told of her recent trip north. P. R. McArthur told an Indian legend, and Mrs. McArthur gave a reading, "The Caterpillar Worm." Mrs. Millen gave a reading, "Santa Claus"; Mrs. J. L. Knesel of Orange read a holiday number; Mrs. Brown gave readings, "The Star of Bethlehem" and "Is it Hard to Work for God?"

Future meetings of the circle will be held in the M. W. A. hall instead of K. P. hall, it was announced. The next regular meeting will take place January 3. Installation is scheduled for January 17.

Members of Shiloh circle Ladies of the G. A. R. were joined by several friends Friday when they held their Christmas party in Pythian hall.

A covered dish luncheon was served at noon, and the president, Mrs. Sarah M. G. Brown, made it a special occasion by preparing creamed chicken and hot biscuits as a Christmas compliment to her circle. Birthdays of several members were observed.

A gift exchange in the afternoon concluded a program of numbers appropriate to the season.

Many Gifts Presented Recent Bride and Bride-to-Be

Romance held sway late last week in the M. C. Cooper home, 829 Garfield street, for Calumpit auxiliary members gathered there upon invitation of Mrs. Cooper and Mrs. W. W. Tantlinger, to compliment a bride-elect, Miss Helen Mollica of Olive and a recent bride, Mrs. J. C. Warwick.

Miss Molica is soon to wed Clinton Peterson of Anaheim. Mrs. Warwick was formerly Miss Naomi Sands, a bride of November 20. Both the bride and the bride-to-be found themselves proud owners of numerous gifts, chosen by auxiliary members for their use in new homes. The gift presentation gave accent to the Christmas spirit suggested by the colorful decorations of the home, and by refreshments served.

Mrs. Cooper and Mrs. Tantlinger welcomed as guests in addition to Miss Mojica and the new Mrs. Warwick, Mesdames Celia Cook, Anna Patmor, Grace Deck, Frances Allen, Odella Markwalder, Mary King, Luella Randall, May Glaze, Bertha Helmer, Emma Wassum, Clo Showalter, Lila Kincaid, Josephine Mollica, Mabel Sands, Dorothy Ellison, Naomi Wheeler, Elizabeth Erickson, Edith Ellison, Susan Wine, Gertrude Rowe, Minnie Norman, Ruth Hess, Alice Gay, Rena Wheeler and Marie Lindquist.

* * *

Store Employes Enjoy Dinner in Home of Hershisers

Employes of Joe's Grocery, together with their wives or husbands and other guests, enjoyed a dinner party last week when Mr. and Mrs. F. J. Hershiser were hosts in their home, 1815 North Flower street.

Turkey dinner was served at small tables centered with Christmas trees and candles. Mrs. Harold Bisner took charge of entertainment, introducing a number of games and contests. There was an exchange of joke packages. The group joined in presenting Mr. and Mrs. Hershiser with gifts, and they presented Christmas remembrances to each of the employes.

Sharing the hospitality of Mr. and Mrs. Hershiser were Messrs. and Mesdames Leland Coon, Gaylord Hicks, Carlton Rhinard, Harold Bisner, Harold Long, Lawrence Owen, Clarence Eddy, Leonard Eyerly; Miss Evelyn Fairley, Miss Lois Wagner, Mrs. Erma Folger, Clifford Erickson, Jack Wright, Melvin Wiseman.

* * *

Drill Team Has Party In Featherly Home

American Legion Auxiliary drill team members held their Christmas party Friday night as guests in the home of Mrs. C. M. Featherly, 1916 North Ross street.

Identity of silent sisters was revealed, and new names drawn for the custom of gift presentations to members on special occasions throughout the year. Christmas packages were exchanged. Mrs. Rosann Hardcastle, team captain, and Mrs. Alice Dodder, business manager, presented a gavel to the organization. Anagrams were played during the evening.

Co-hostesses with Mrs. Featherly were Mesdames Roberta Mercier and Tona Sandon. They served refreshments at small tables. Guests of the three hostesses were the Misses Gladys Young and Pearl Christenson; Mesdames Alice Dodder, Rosann Hardcastle, Frances Sullivan, Emma Penn, Grace Carnahan, Ida McCarthy, Margaret Hurlburt, Inez Haiber, Fay Minnix, Mae Lindegard, Ruth Jellis, Evelyn Imhoff, Ann Leimer, Billie Post, Alta Marsile, Myrtle Swarthout, Ruth Anderson.

* * *

You and Your Friends

Mrs. Eugene Dickinson and son Russell, 1050 West Walnut street, left Saturday for a two weeks' visit with relatives in Spokane and Pullman, Wash.

Mr. and Mrs. J. B. Stephenson have returned to their home in Descanso after a few days' visit with their son-in-law and daughter, Mr. and Mrs. Edmund West, 726 Kilson drive.

Members of Ernest L. Kellogg V.F.W. post and auxiliary made an inspection tour of Winbigler's Funeral home Friday evening preceding a social affair in Knights of Pythias hall. A five-piece Hawaiian orchestra provided music for an evening of dancing. Both organizations will hold their next meetings Friday, January 3.

Mr. and Mrs. Clyde Bernhardt and two small children of Wilmington, were in Santa Ana and Tustin Saturday visiting with relatives and friends.

Mr. and Mrs. F. J. Hershiser, 1815 North Flower street, entertained as week end guests, Lieutenant and Mrs. Louis P. Harris and children, Nancy and Louis jr., of Los Angeles.

Mrs. Antoinette Marshall returned today to her home in Los Angeles after an overnight stay in the home of her brother-in-law and sister, Mr. and Mrs. George Souder, 503 South Flower street.

Mr. and Mrs. A. E. Shoemaker, 210 Cypress street, are entertaining as holiday guests, Mrs. Shoemaker's sister and nephew and niece, Mrs. Mattie Krotts and Mr. and Mrs. R. E. Jones of Wichita, Kans., who came west by automobile, arriving in Santa Ana yesterday.

Christmas Greens Add Charm to Bridge Club Gathering

With just sufficient lights and decorations that its own graceful beauty was enhanced rather than observed, the silver fir tree which twinkles in the Edmunud West home, 726 Kilson drive, was center of interest Saturday afternoon when Mrs. West received her bridge club members for their Yuletide meeting.

The fir tree, like the great clusters of holly that formed an additional touch of holiday cheer and color, is an annual gift from Mrs. West's father, J. B. Stephenson of Descanso, formerly of this community.

Mrs. Terry E. Stephenson, whose North Broadway home also is garlanded with Christmas greens each year from the J. B. Stephensons, was present to assist her niece in receiving guests, and to preside at the silver urns at the tea hour following bridge. In the afternoon's play, Mrs. J. B. Stephenson jr. of San Clemente, took high honors and received the club prize.

Mrs. West's guests were Mrs. Raymond Terry, Mrs. Russel Wilson, Miss Boyd Joplin, Miss Mary Safley, Miss Eleanor Crookshank, Mrs. Don Park and Mrs. J. B. Stephenson jr., of the club membership, and Mrs. Terry E. Stephenson.

* * *

Indoor Joys Planned For California's "Outdoor Girl"

Arrival of Miss Barbara Rowland from her studies at Pomona college, was in ample time for the delightful observance given yesterday to her eighteenth birthday anniversary, when her parents, Mayor and Mrs. Fred C. Rowland, 810 South McClay street, were at home to friends during afternoon and evening hours.

Some 60 or more guests called during the at-home hours, to be welcomed at the door by Miss Barbara's small niece and namesake, Barbara Joan Wilson, daughter of the Russel Wilsons, and known to all her friends as "Bobbie Jo." The little maid was daintily gowned in crisp taffeta as pink as a rosebud.

Miss Rowland, who last summer brought so much renewn to this city by being crowned "California's Outdoor Girl" at the Salinas Rodeo, yesterday showed that she is a very poised and gracious young "Indoor Girl" also, and was charming in her formal gown of brown and silver metallic crepe, worn with a great cluster of violets.

Mrs. Rowland was in black crepe with a metal cloth blouse, and Mrs. Wilson (Ninette Rowland) wore wine colored chiffon velvet.

During the afternoon, Mrs. C. F. Crose, grandmother of the young honor guest, presided at the silver tea urn, and was charming in a velvet gown, of the rich purple which she so loves, and which is so striking with her silver hair. Miss Ruth Rowland, Miss Barbara's aunt, succeeded her in this post of honor in the evening hours, and wore blue and silver. This combined well with the tea table decorations, where deep blue tapers twinkled in their silver candlesticks, and shining blue glass balls were heaped on a mirror plateau.

Out of town guests who added their good wishes for Miss Rowland to those of her Santa Ana friends, were Mrs. E. E. Noon and her daughter, Miss Betty Noon of Beverly Hills.

* * *

Friends Plan Surprise For Anniversaries

When Mr. and Mrs. Jack Hess returned Friday evening to their home on West Third street, from a down-town shopping expedition, it was to be greeted by a group of their close friends, who had planned a surprise in celebration of the birthday aniversary of Mrs. Hess, and of the approaching wedding anniversary of the hosts.

Guests had brought many pretty gifts which added to the holiday charm of the evening. They also had planned for the serving of refreshments.

Present were Mr. and Mrs. J. J. Meisinger, Mr. and Mrs. Lafe Burgee, Mr. and Mrs. Charles Chick of Pomona, Mr. and Mrs. R. R. Nelson, Mr. and Mrs. Ed. Hennessy and son Jackie, E. Noble of Kansas, with Mr. and Mrs. Hess and their children, Geraldine and Donald Hess.

Coming Events

TONIGHT

Native Daughters of the Golden West; Knights of Columbus hall; 7:30 p. m.

Magnolia camp R.N.A. Christmas party for juniors; M.W.A hall; 7:30 p. m.

Cantando club rehearsal; Episcopal Church of the Messiah parish rooms; 7:30 p. m.

Santa Ana Symphony orchestra rehearsal; First M. E. church; 7:30 p. m.

Torosa, Sycamore Rebekahs and Odd Fellows' Christmas program; I.O.O.F. hall; 7:30 p. m.

Santa Ana chapter, O.E.S., family Christmas party; Masonic temple; 8 p. m.

Loyal Order Moose; Moose hall; 8 p. m.

TUESDAY

Rotary club; Green Cat cafe; noon.

El Toro club; James' cafe; noon.

Santa Ana Paint Dealers; James cafe; noon.

Daughters of Union Veterans; Knights of Pythias hall; 2 p.m

Telephone Company Department Has Holiday Party

Turkey dinner and a Christmas program were enjoyed by members of the traffic department of the local telephone office when they assembled last week for an annual party in the company's clubrooms on East Fifth street.

Miss Marie Parris, Mrs. Bertha Kerr, Miss Julia Hyde and Miss Minnie Nelson were on the committee in charge. A gift exchange was enjoyed around a decorated Christmas tree. Dinner was served at long tables lighted with tapers rising from holders adorned with desert holly.

The program included community singing. Accompanists for the evening were Mrs. Fae Meister and Miss Lucille Huston. Christmas readings were given by children including Gloria Kiser, Claude Andross, Gwendolyn Andross, Patty Davey, Joan Krueger, Ann Casey. Miss Ruth La Londe sang, accompanied by Miss Ruth Coe; Miss Joy Lee Henderson played piano solos; Miss Jeannette Robey did a bowery dance; Helen Planchon and Lucille Harper danced a waltz clog; Alpha Wright, Della Hyrn, Ruth La Londe and Helen Luck sang quartet selections.

J. R. Stephens, district traffic superintendent, was a guest. Present were Lona C. Aufdenberg, Edna E. Lane, Eula Umbarger, Virginia Wilson and Ruth E. Hartley, new members of the department; Marie Parris, Elizabeth E. Payne, Lucille V. Payne, Madaline Payne, Georgie G. Pennick, Helen L. Planchon, Bertha B. Price, Hazel A. Rogers, Hazel B. Settle, Dollie Shoop, Etta Smith, Dora L. Tedford, Franciss A. Thornhill, Movalee Underwood, Alice Upson, Dareen Upson, Nellie Upson, Della Velarde, Muriel Wagers, Vernis Waggener, Vera Wasser, Lenore Welch, Vesta Woods, Alpha Wright, Mary Beard, Eva Craig, Martha Medearis, Jeannette Roby, Christine Allen, Frances Alsup, Mabell Andross, Dorothy Arnold, Imogene Ashman, Sarah Baldwin, Clara Braden, Delpha Braden, Wande Braden, Maxine Brand, Louise Briggs, Ruth Britt, Nell Brumagim, Loraine Casey, Lilly Chaffee, Ruth Roe, Hazelbelle Comer, Anna Cordes, Gertrude Coronna, Dolly Cox, Eleanor Cozad, Blanche Crowther, Carolyn Cushing, Erma Davey, Sylvia Davis, Helen Dilley, Rosa Dublin, Helen Eisele, Winifred Faris, Anna Gribble, Frances Gribble, Helen Harper, Lucille Harper, Dortha Harris, Joy Lee Henderson, Laura P. Hensley, Edythe Holloway, Della Hyrn, Lucille Huston, Julia Hyde, Margaret Jamieson, Lydia Keeran, Bertha Kerr, Dorothy King, Zilla Kiser, Lenora Krueger, Ruth La Londe, Blanche Lewis, Alma Lombard, Helen Luck, Ethel Maher, Bessie Manning, Fae Meister, Mamie Meyer, Alma Mitchell, Jerroldine Mosher, Minnie Nelson, Leslie Norris.

* * *

Birthday Party Held In Hockaday Home

Miss Joanne Hockaday's twelfth birthday anniversary was celebrated in happy holiday fashion Thursday evening when she was honoree at a party in the home of her parents, Mr. and Mrs. Robert N. Hockaday, 2025 North Broadway.

Mrs. Hockaday was assisted in hostess duties for Mrs. Earl Phillips of Anaheim. Other events of the evening were preceded by the serving of individual candle-lighted cakes, ice cream centered with Christmas bells, candy canes and nuts. Small tables bore Christmas appointments together with colorful sachets which served as favors.

The game of cootie and an amateur program hour interested the group of young people for the remainder of the evening. Prizes were awarded winners in each contest.

Present were the Misses Virginia Murphy, Jane Downing Doris Jessee, Patricia Rankin, Jane Doyle, Natalie Nelson, Jane Barber, Virginia Steele, Dorothy Eley, Mary Ann Felton, Virginia Rhine, Dorothy Raitt, Cecelia Phillips Mildred Lockett, Helen Butler and Joanne Hockaday.

* * *

Section Members Share Luncheon and Program

Ebell Sixth Household Economics section members enjoyed an annual holiday luncheon and gift exchange Friday afternoon in Ebell clubhouse section room. Hostesses were Mrs. John Harvey, Mrs. H. B. Heil and Miss Lida Crookshank.

Red tapers centered small tables where luncheon was served. Twenty-nine members and a guest, Mrs. Babcock, were present. Mrs. J. E. Gowen conducted a short business session preceding group singing of Christmas carols led by Mrs. W. H. Harrison, with Mrs. Jessie White at the piano.

Mesdames B. H. Sharpless, T. L. Warren and W. D. Ranney formed a program committee. The latter read a Christmas poem; Mrs. Sharpless, a Christmas story by O. Henry. In the gift exchange, Mrs. Sharpless distributed packages.

The next meeting will be held January 17.

ANNOUNCEMENT!
Mary Lou Beauty Shop
Has Moved To
414 North Main Phone 4117
2nd Floor Above Abstract Title Co.
SANTA ANA

Social Briefs

Pre-Christmas Gayeties

The recent arrival of Mr. and Mrs. Chester Clark and daughter Marian, from Syracuse, N. Y., to visit Mr. Clark's mother, Mrs. M. R. Kellogg of Roe drive and Santa Ana boulevard, has inspired many happy reunions, but none pleasanter than that of yesterday when Mr. and Mrs. Kellogg were dinner hosts to a group of relatives and family friends. In the party in addition to the hosts and the easterners, were Mrs. Florence Pascoe and son Billy, Mrs. Erme Renaker and Herbert Walch of Los Angeles, and Mr. and Mrs. Archie Perkins and son Roger of Villa Park. Mr. Clark, Mrs. Pasco and Mrs. Renaker are brother and sisters, enjoying their first reunion in 18 years. After dinner, the party adjourned to Long Beach where the eastern guests were introduced to the famous amusement zone on the Pike.

Late Shoppers

Caught in the maze of Christmas festivity of college and home life as well, several young college girls have been seen doing their last minute Christmas shopping in Santa Ana. Among those who are home from school, and are busier than busy at the present time are Miss Dorothy Proctor, a student at Scripps; Miss Pauline Wells, Stanford University; Miss Florence Liggett, Miss Margaret Munro, Miss Barbara Rowland, Miss Betty Dunton, Pomona.

Girls' Ebell Party

Girls' Ebell members from the very newest addition to the charmed circle, to those who have been members ever since the society was organized, have been on the qui vive with interest in the dessert party planned by the advisory committee of Ebell society, for Thursday night at 7 o'clock.

This gala affair is to be held in the clubhouse, where the junior clubwomen will be received by Mrs. Fred C. Rowland, Ebell president; Mrs. Emrys D. White, chairman of junior membership; Mrs. John A. Tessmann and Mrs. C. V. Davis. This hostess quartet is maintaining a tantalizing secrecy in regard to entertainment plans, but there is one party feature that all Girls' Ebell members know all about, and that is the gift exchange, to which each one will contribute a 25-cent present.

Christmas Arrival

Ariving just three days before Christmas, little Miss Susan Ela[illegible] Youel, tiny daughter of Mr. and Mrs. Curtis L. Youel of Inglewood, is receiving a great many congratulations from this city, where both her paternal and maternal grandparents make their home. They are Mr. and Mrs. M. B. oYuel, 530 Seventeenth street, and Mrs. Sophie Johnson, 1410 West Sixth street. The new baby, born yesterday in Inglewood, weighs 7 pounds and 4 ounces. Mrs. Curtis Yuoel will be remembered as Miss Dorothy Johnson.

Junior College News

Yule Dance

Attended by approximately 150 couples, the annual Christmas dance of Junior College Associated Students, drew almost as many alumni as it did present students, since it also included the annual alumni home-coming.

The party was held in Huntington Beach Memorial hall under the general chairmanship of Miss Mary Lou McFarland, social commissioner for the Associated Students. The young people danced from 9 o'clock until midnight, to music by the Rhythm Rogues, a nine-piece Orange orchestra. Programs were designed by Miss Mary Louise Wallace.

Patrons in attendance were Director D. K. Hammond and Mrs. Hammond, Mrs. Robert Northcross, dean of women; Calvin C. Flint, dean of men, and Mrs. Flint; George R. Wells, of the school board, and Mrs. Wells.

On the dance committee with Miss McFarland were the Misses Lois Pranke, Dorothy Pettit, Frances Was, Louise Sexton, Helen Markel, Evelyn Chapman, Messrs. Harris Warren, Stewart Meece, Armand Hanson, Harold Youel and Al Markel.

Church Societies

First Methodist

First Methodist Ladies' Aid South section held its Christmas meeting Thursday afternoon in the home of Mrs. Asa Vandermast, 425 South Birch street.

Mrs. Laura Leonard conducted the meeting, and Mrs. J. H. Tompkins led devotionals. Mrs. P. R. Arnold, program chairman, introduced Mrs. Earl Ladd, who read an original poem, "The Birth of the Christ." Mrs. Arnold read "How to Celebrate Christmas" (Van Dyke) and "The Only Thing" (Evangeline Booth). Miss Anita Smith sang solos

Gifts were exchanged, and refreshments served.

MATINEE 2 P. M...... 25c
LAST TIMES TOMORROW
Fone 300
ALWAYS A GOOD SHOW
BROADWAY
Tonite, 6:30 - 9:05
General Admission ... 35c
Child 10c Loges 40c

A Hurricane of Fun on an Ocean of Joy and Nonsense

With a Pot of Giggles at the End of the Rainbow

Plus 2nd Feature

Added Cartoon

World News

Taken From the Play Interference
Paramount Picture

A Daring Drama of a Woman Haunted by the Past

LAST TIMES TOMORROW
Fone 856
FOX WEST COAST
Tonite, 6:15 - 9:05
General Admission.. 35c
Child 10c-Dr.C. 40c

DOUBLE FEATURES

Barbara STANWYCK in 'RED SALUTE'
with ROBERT YOUNG
HARDIE ALBRIGHT
RUTH DONNELLY
CLIFF EDWARDS

LAUGHTER From the First Scene to the Last Fadeout

Plus 2nd Feature

A Musical
Sororitie Blues

ADDED
WORLD NEWS

WALKER'S STATE
MATINEES DAILY 1:45—15c
EVENINGS 6:45—15c and 20c
SATURDAY & SUNDAY 1 to 11

TONIGHT and TUESDAY
TWO FEATURE ATTRACTIONS

Colored Cartoon "Night Before Christmas"

Funnier Than Ever!

CHURCH CLUBS FRATERNAL WOMEN ~ SOCIETY ~ THE HOME WEDDINGS FASHIONS HOUSEHOLD

ANN MEREDITH'S MIXING BOWL

When it comes to candy making all children run true to form: They love to be turned loose in the kitchen on a stormy day and let do their stuff without a lot of do's and dont's. Gentle suggestion and a recipe tacked against the wall will do much to make the candy-fest a success. The recipe given here is easy to make and always good.

Rocky Road

1 pound marshmallows
1 cup walnut halves, broken again
Dipping chocolate in cake, about 1 pound or more.

Oil a large shallow pan and arrange the marshmallows on it, tucking pieces of walnuts between the 'mallows. Shave the chocolate into a double boiler, put over hot, not boiling, water and let it gradually melt. When liquid pour it around and over the marshmallows and leave until cold, then cut in big squares. Be sure the water does not boil while the chocolate is melting.

• • •

EAT AND GROW SLIM

Breakfast

Dish of saccharin sweetened apple sauce
One-eyed Egyptian
1 cup coffee with 1-4 cup hot skimmed milk, no sugar
Calory total—330.

For your one-eyed Egyptian use a thin slice of bread, cut a hole in the center with a biscuit cutter and put heaping teaspoonful of butter into small skillet. Quickly brown one side of bread in the butter, turn, break an egg into the hole and fry, turning again. Brown the extra round of bread and eat it with the Egyptian.

• • •

TODAY'S RECIPES

Pineapple Upside Down Cake

Cream 1-2 cup butter with
1 cup sugar
2 eggs, whites beaten stiff
2 cups sifted flour mixed with
2 teaspoons baking powder and
1-2 teaspoon salt
1 teaspoon vanilla
1-2 cup sweet milk.

Sift flour before measuring and again when baking powder and salt have been added. Work egg yolks into creamed part, alternate flour and milk in balance of mixing, folding in the whites beaten stiff.

For the bottom part melt 3 tablespoons butter and strew over it 1 cup brown sugar. Spread a large can of pineapple with its juice over the sugar, spread batter over pineapple and bake 45 minutes in a moderate oven. Serve hot with thin cream.

• • •

Dark Sunshine Cake

1 cup white sugar
1-2 cup powdered cocoa
1-2 cup cold water, these three ingredients mixed to a paste
3 egg yolks beaten thick
3-4 cup sifted pastry flour
Sifted again with
1 teaspoon baking powder and
1-3 teaspoon salt
3 egg whites beaten stiff.

Sift flour before measuring, add leavening agent and sift twice again. Beat egg yolks to a thick cream and alternate them in mixing with flour into the sugar part. Fold in the stiffly beaten whites and bake in a tube cake pan in a slow oven (250 degrees until cake has risen, then 275 until cake shrinks from edges of pan).

A coffee butter frosting would be nice for this cake. Use coffee essence or boil down a cup of coffee to a quarter-cupful and have it very hot. Cream 1 large cup sifted powdered sugar with 5 tablespoons butter, adding coffee drop by drop.

Y. L. I.

Celebrating the thirteenth anniversary of the founding of Capistrano Y.L.I., members of the institute asked Knights of Columbus and their wives to join them Thursday night in a covered dish dinner and program in K. C. hall.

Fully 125 guests responded, and enjoyed not only a fine dinner to which the Knights added an immense birthday cake, but also a program of variety with Clyde Ashen as toastmaster. There were musical numbers by a Spanish string trio in advance of the dinner hour, and later in the evening when the players were joined by two charming senoritas for Spanish dances.

Mr. Ashen presented Mrs. William H. Maag, Y.L.I. president, who expressed formal welcome to the guests, and gave a history of the institute. Brief talks were made by Father Thomas Butler, chaplain for the Knights, and by Tom Gisler, grand Knight.

The Rec. Father F. A. Wekenman was guest speaker, having come from his present parish in San Diego, to this city where he used to be pastor at St. Joseph Catholic church. His talk was devoted to personal experiences in the Dixie disacter, of which he was one of the heroes, and which he described in exciting detail. Some idea of what the vessel had to face from the elements, was gained when he showed a tiny piece of glass from a porthole, the largest piece left whole that he could find.

Much of the success of the party was attributed to a committee of which Mrs. E. J. Vosskuhler was chairman, assisted by Mesdames Philip Teles, Clyde Taylor, Clyde Ashen, Tom Gisler, Charles Borchard, Ruth Luhman and William Maag. They were complimented especially on table decorations, of cotoneaster sprays sparkling with Christmas tree lights, and many candles

MAKE THIS MODEL AT HOME

MATRON MAKES A SLIM-LINE FROCK FOR ALL-SEASON WEAR

PATTERN 2549

By ANNE ADAMS

Blow hot, blow cold—this house frock's always in season, and isn't it a good time to replenish one's supply, just at the start of a new year? Distinctive among its many features is the novel sleeve-yoke-panel-in-one which has been designed for easy dressmaking, cutting labor in half. Even a beginner will find it fun to put together, and just no trick at all. The woman with not-too-small waist will appreciate its slenderizing power, for center panels, front and back, can't help but take inches from breadth, to increase height. Smaller sizes, too, will enjoy the utter simplicity of its becoming lines. Any colorful, preshrunk cotton is nice.

Pattern 2549 is available in sizes 14, 16, 18, 20, 32, 34, 36, 38, 40, 42, 44 and 46. Size 36 takes 3⅝ yards 36-inch fabric. Illustrated step-by-step sewing instructions included.

Send FIFTEEN CENTS (15c' in coins or stamps (coins preferred) for this Anne Adams pattern. Write plainly name, address and style number. BE SURE TO STATE SIZE.

DON'T WAIT! SEND NOW FOR THE WINTER PATTERN BOOK! You need all the advice Anne Adams gives you on keeping the family thriftily and attractively dressed. You need to know more about clothes etiquette, more about fabrics and fashions, more about glorifying your type! PRICE OF BOOK, 15 CENTS. BOOK AND PATTERN TOGETHER, 25 CENTS.

Address orders to The Register Pattern Department, Santa Ana, Calif.

Legion Auxiliary

Completing plans for their Christmas welfare work, members of American Legion auxiliary met Thursday evening in Veterans hall for a short business session preceding a joint holiday program with the post.

The auxiliary decided to resume its former meeting dates, the first and third Thursday nights of each month instead of Monday, the meeting night for the past few months. The Thursday schedule will be in effect for the January calendar.

Mrs. Ralph Hoover, president, conducted the meeting. Mrs. A. C. Eklund reported on an extensive rehabilitation project accomplished by the twenty-first district auxiliary at Twenty-Nine Palms and in Yucca valley. Children of 45 veterans in the valley were remembered with gifts. Mrs. Frank Corey will be in charge of distribution of Christmas baskets for the auxiliary in this community.

Announcement was made that auxiliary county council will meet January 14 in Huntington Beach.

The post joined the auxiliary for a program opened by community singing under direction of W. L. Hall, music director at First Presbyterian church. John Henderson was accompanist. Refreshments were served by Mrs. Leland Ewbank.

The nearest star known is Proxima, in the southern constellation of Centauri. It is a faint star in the tenth magnitude and is 4.3 light years from the earth.

BANNER PRODUCE

CRANBERRIES - - 1 lb. 17c
PEAS, Tender - - 3 Pounds 15c
PECANS - - 2 Pounds 25c
CELERY Crisp - - - Stalk 5c
APPLES Pippins 10 Pounds 25c
IDAHO RUSSETS 10 Pounds 15c
SQUASH Banana or Hubbard lb. 1½c
NUTS Brazil or Mixed - - - Pound 17c
Merry Christmas to Everybody

GRAND CENTRAL ANNEX

JOE'S SELF SERVICE Grocery Second and Broadway

Tuesday Specials for Christmas

Bread Lb. Loaf **6c** 1½-lb. Loaf **8c**

JOE'S SELF SERVICE Grocery Second and Broadway

JOE'S WISH ALL THEIR CUSTOMERS AND FRIENDS A VERY MERRY CHRISTMAS

PURE CANE SUGAR 10 lbs. 46c
PURE SWEET APPLE CIDER - - qt. 15c
CAKE FLOUR — Lge. Pkg. SWANSDOWN 24c
HILLS RED CAN — 2 lbs. 50c COFFEE lb. 26c
CALUMET BAKING POWDER 1-Pound 19c
HEMET BRAND RIPE OLIVES Quart 19c pt. 10c
CHOCOLATE DROPS or MIX CANDY - 3 lbs. 25c
ALL FLAVORS JELL-A-TEEN 3 pkgs. 10c
DEL MONTE and LIBBY PUMPKIN Large Can 9c
Ginger Ale 3 12-oz. Bottle 10c
TALL SALMON, TUNA SHRIMP - - Can 10c
BROWN AND POWDERED SUGAR 3 Pounds 15c
SWEET, SOUR, DILL PICKLES Quart Jar 19c
PILLSBURY'S BEST FLOUR 24½ lbs. 99c
GIFFORD'S MAMMOTH RIPE OLIVES Pint 16c Qt. 29c
EGG Noodles lge. pkg. 12½c
GRANULATED SOAP — Large Size WHITE KING - 25c

WHITE AND GRAHAM CRACKERS Pound 9c
MISSION INN PUMPKIN Lge. 2½ Can 7½c
ALL PURE MILK - - - 5½c
NEW CUBE FLAVORED Jell-Well Package 5c
PURE APPLE CIDER Gallon 39c
FRESH Corn Flakes pkg. 5½c
CREAM CHEESE Pound 19c
MAXWELL HOUSE — 2 lbs. 48c COFFEE Pound 25c
NONE SUCH Mince Meat pkg. 10c
ALL GOOD FRUIT COCKTAIL tall can 9½c
COVE — Small Cans OYSTERS 3 for 25c
FAME CRANBERRY SAUCE - Can 14½c
BEST FOODS — Pint 27c MAYONNAISE qt. 45c
HEINZ DATE, FIG and PLUM PUDDINGS med. 29c
DEL MONTE TOMATO JUICE 4 tall cans 25c
NUCOA - Pound 20c 2 Lbs. 39c
GIANT SIZE CRYSTAL WHITE SOAP - - 6 Bars 25c

CREAMERY BUTTER Pound 35c
SNOWDRIFT and CRISCO 3 Pounds 50c
SALAD DRESSING qt. jar 25c
LARGE EXTRA EGGS - Dozen 26c
SEEDLESS RAISINS 4 lbs. 19c
FRESH Marshmallows lb. 10c
MARIPOSA FLOUR 24½ lbs. 79c
OLEO - - Pound 11c
KING'S FRENCH DRESSING lge. jar 10c
SCHILLING'S GROUND SPICES 2 Oz. Can 7½c
SHOE PEG AND GOLDEN BANTAM CORN Large Can 10c
BAKER'S PREMIUM, ½-lb. Chocolate cake 12½c
LIBBY'S TIDBITS or CRUSHED PINEAPPLE 9 oz. can 6c
ALL KINDS Phillip's Soups can 5c
LIBBY SPRING GARDEN PEAS No. 2 can 13½c
DEL MONTE SLICED or HALVES PEACHES Lge. 2½ Can 15c
GRANULATED SOAP — Lge. Pkg. PEET'S - - - 19c

AS FINE AS MONEY CAN BUY

Lb. Can .... 25¢
2-Pound Can .... 45¢
yet MODERATELY priced

MIRACLE WHIP SALAD DRESSING

Pint Jar .... 23¢ | Quart Jar .... 38¢
FRENCH DRESSING 9c, 17c, 29c
Kraft Cheese ½-lb. Pkg. 15c; lb. 23c

ANNEX MEAT MARKET

In Joe's Grocery PHONE 3044 2nd & Broadway

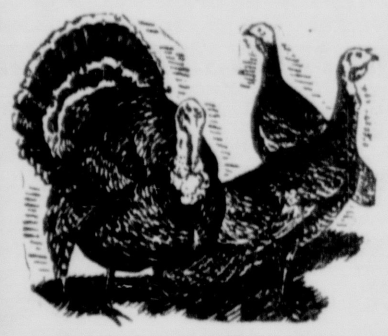

TURKEYS lb. **32c**

For years our Apple Valley Turkeys have been the choice of hundreds of Orange county people. This year the added inducement of a very cheap price has made it possible for many more to enjoy the best. Every bird raised on our ranch at Victorville.

HEN TURKEYS — 35c

OYSTERS For Dressing ....Doz. 14c | GROUND SUET For Pudding .lb. 10c

FANCY ROASTING RED HENS ....lb. 35c
FRESH KILLED YOUNG DUCKS lb. 30c
GENUINE SPRING LEGS LAMB lb. 24½c
FRESH GROUND Hamburger ...lb. 6½c

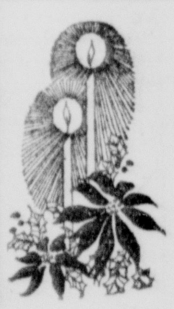

The ANNEX MARKET Wishes You A VERY MERRY XMAS

CHOICE ROASTING CHICKENS . ..lb. 30c
YOUNG FRYING RABBITS . ....lb. 32c
WHOLE OR HALF Legs of Pork lb. 27½c
COUNTRY STYLE Pork Sausage lb. 19½c

FANCY UTAH LEGS MUTTON lb. 12½c | FANCY UTAH MUTTON SHOULDERS - lb. 9½c

CROWTHER'S FRUITS AND VEGETABLES

CRANBERRIES Extra Fancy 2 Pounds 35c
POTATOES Northern Burbank 10 Lbs. 12c 98-lb. bag $1.00

ORANGES, very sweet 5 doz. 15c
POP CORN ....2 lbs. 19c
PEANUTS ....2 lbs. 22c
CELERY, fresh, crisp ..2 stalks 9c
LETTUCE, large, solid ..3 for 5c
YAMS, Porto Rico Yams 6 lbs. 10c

APPLES Nice for Lunches 10 Pounds 15c
PEAS Raised Near Laguna 3 Pounds—None better 27c

MIXED NUTS ....2 lbs. 33c
GRAPEFRUIT, very sweet, doz. 9c
CABBAGE, large, solid ..head 4c
CAULIFLOWER, white ..head 4c

We Reserve the Right to Limit Quantities

Greek Soldier

HORIZONTAL
1, 6 Leader of the recent Greek rebellion
12 To smear.
13 Twitching.
14 To peruse.
15 City in Italy.
16 Sounds.
18 Tiny particle.
20 Being.
21 To arrange in grades
23 Prophet.
24 Set up a golf ball.
25 Genus of palms.
27 Genius.
30 Excuse.
33 To think.
34 Pine fruits.
35 Hearsay.
37 Dogma.
38 Inlet.
39 Like.
40 Drone bee.
43 Credit.
44 Distant.
46 Gazelle.
48 Eagle's claw.
52 Male sheep.
53 Plant.
55 Cover.
56 Husbands and wives.
58 His military title (pl.).
59 He has been appointed ——.

VERTICAL
2 Black.
3 Salamanders.
4 To regret.
5 Grain.
6 Benevolent.
7 Sea.
8 Doctor.
9 Affirmative vote.
10 Tardy.
11 Heathen god.
13 Amphibian.
15 His coup —— the monarchy.
16 Weight allowance.
17 Eye tumor.
19 He is the —— of war.
21 Opposed to specific.
22 Superfluous.
24 Singing voice.
26 Bitter drug.
28 To imitate.
29 Part of the mouth.
31 Wayside hotel.
32 Honey gatherer.
36 Sour.
41 Monster.
42 Bay horse.
44 Destiny.
45 Last word of a prayer.
47 War flyer.
49 Wholly.
50 Fortification.
51 Natural power.
52 Tatter.
53 King of Bashan.
54 Hour.
56 Myself.
57 Street.

Answer to Previous Puzzle

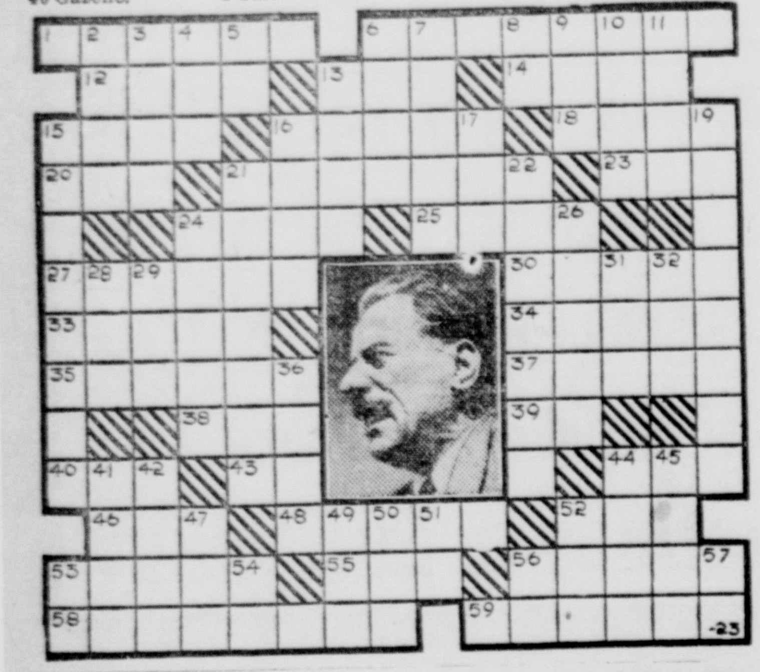

THE TINYMITES

Story by HAL COCHRAN Pictures by GEORGE SCARBO

Old Jack Frost said, "Well, Coppy, you have done all that I wished you to. All of the autos that you've wound have run around just right.

"Now we, I guess, can safely say they'll be just fine on Christmas day. Just think of all the tots that they will fill full of delight."

"Why, sure," said Coppy, "That's why I was glad to come up here and try to help old Santa till he'd straightened out all of his toys,

"I know that they'll spread heaps of cheer, 'cause they have done it every year. It's always fun to do things for the real good girls and boys."

* * *

Just then wee Scouty rushed in and he shouted, "Come, lad, lend a hand. We're going to pack kind Santa's sleigh. There's much work to be done.

"We'll load the sleigh way to the top with toys from every little shop. It will not take us long, and it will be a lot of fun."

The other Tinies were outside, "Well, let's get going," Dotty cried, "Here comes fat Santa with the sleigh. Just see the old man grin.

"He knows that, right now, he is set to take a ride, and I'll just bet he'll sail away as soon as all the fine toys are packed in."

* * *

'Of course I will," said Santa. "Gee, you've been a lot of help to me. Now, when you start, be sure that everything is safely packed.

"Some of the dolls will break with ease, so all of you be careful, please. I wouldn't want some girl to get a doll whose face is cracked."

As Jack Frost took the sleigh around, fine gifts were packed in safe and sound. Brave Coppy shouted, "Leave a place for Santa Claus to sit."

"Oh, don't mind me," ol' Santa cried. "There's nothing that will spoil my ride. Why, even if I have to stand, I will not mind a bit.'

(Copyright, 1935, NEA Service, Inc.)

(Santa Claus sails away in the next story.)

FLAPPER FANNY SAYS:

REG. U. S. PAT. OFF.

Music that doesn't grate on the ear is great.

Plan To Erect Bolsa Residence

BOLSA, Dec. 23.—Post brothers, proprietors of a machine shop on Bolsa boulevard, have purchased a half acre of ground adjoining their property and will erect a residence on it. The rear portion of the lot will be used to park machinery from the shop. The seller was D. W. Head, of Long Beach.

The firm is extending its business to include the Olive line of farm implements. Machinery connected with their repair shop has been moved to the rear of the building, with the front portion devoted to the farm implements.

FUN FOR THE WHOLE FAMILY

BOOTS AND HER BUDDIES — That's Different — By MARTIN

WASH TUBBS — Suspicion — By CRANE

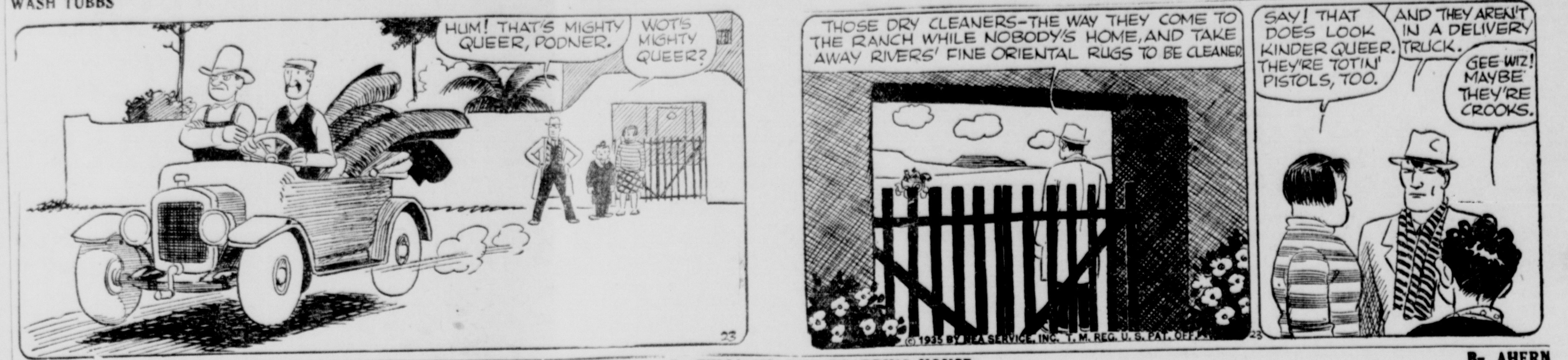

OUT OUR WAY — By WILLIAMS

OUR BOARDING HOUSE — By AHERN

THE NEWFANGLES (Mom'n Pop) — Good Will Toward Men — By COWAN

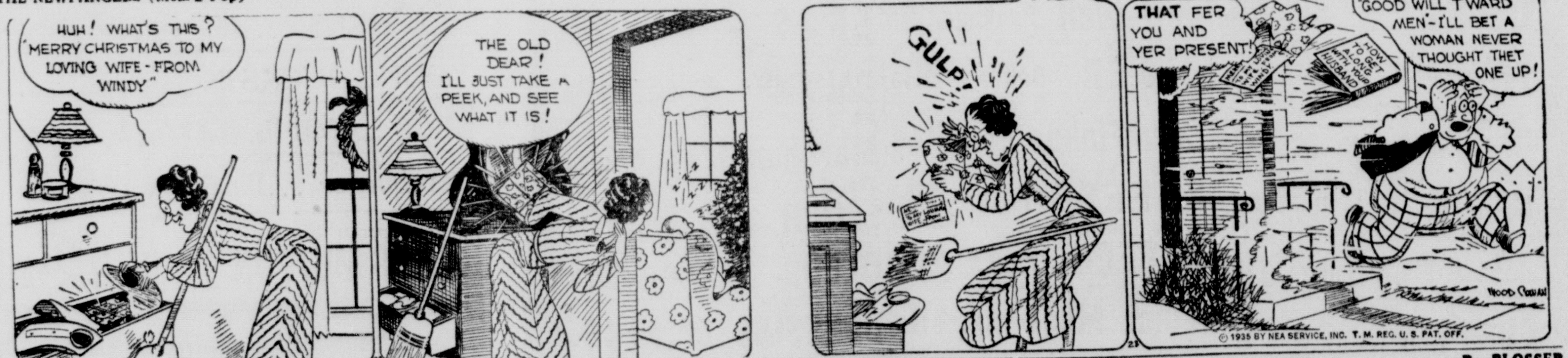

FRECKLES AND HIS FRIENDS — A Perfect Job — By BLOSSER

SALESMAN SAM — A Happy Hunch — By SMALL

News Of Orange County Communities

Special Yule Services Conducted By Churches

PAGEANT GIVEN IN BEACH CITY CHURCH SUNDAY

HUNTINGTON BEACH, Dec. 23.—Christmas programs featured services in Huntington Beach churches Sunday afternoon and evening. "When the Star Shone," a Christmas pageant, was given at the Methodist church Sunday night and was presented in Oriental style and costume.

Ralph E. Turner was music director and O. B. Hitterdale was pageant director. Mrs. Edna Warner Conrad played the piano accompaniments. Mrs. J. M. Lorenzen was in charge of staging the pageant and Mrs. W. B. Cole was in charge of the costumes.

Those taking part in the cast were Miss Roberta Williams as Judith; Oliver Hitterdale as the Rabbi; Woodrow Frost, Don Maples, Mary Lou Graser, Carlton Conrad, Richard Warner, Fred McIntosh, Ole Hanson, Roy K. Smith, Earl Farrer, Edward Dowty, Orville Hanson, Alice Warner, Marjorie Patterson, C. G. Patterson.

The Rev. W. B. Cole, Mrs. Lillian Elfield, Mrs. Emma Sylvester, Mrs. Anna Warner, Ethel Melville, Lillie May Thompson, Verdie Rimel, Louise E. Graser, Mildred Ridenour, John Haldeman, Marjorie Smith, Dollie Lorenzen, Eileen Stricklin, Robert Hager and Walter Dabney.

The Baptist church program was presented at 4 o'clock Sunday afternoon, and consisted of musical selections and Christmas songs. On the program were Mrs. Hazel Ranney, Edna Flaws, Iola Robinson, Rosa Rowley, and several beautiful selections by the choir.

Three groups of Christmas carolers will go out from the Baptist church on Christmas eve and Christmas morning visiting the homes of the shut-ins. The carolers will include members of the choir and of the church societies.

The Baptist Sunday school Christmas program will be held this evening at the church at 8 o'clock. There will be the usual presentation of boxes of candy to the children.

Brea Groups To Distribute Food, Toys On Tuesday

BREA, Dec. 23.—Brea churches and schools, the Lions club, American Legion and auxiliary, the Woman's club and the P.-T. A. are uniting in an effort not to duplicate the distribution of food baskets to families in the communty as has happened in the past. All baskets are to be delivered on Christmas eve.

All contributions to these baskets and all toys for children are to be taken to the Co-operative exchange at 254 North Pomona, where the filling of baskets will be done by members of the P.-T. A. Sponsored by the Lions club, each basket will include a merchandise order for $2.50, which may be spent for food or any other necessities.

Due to precautionary measures in regard to infantile paralysis, the Lions have called off the Christmas party they had planned for the children of the community at the Brea theater tonight. The 600 sacks of candy and nuts which they were to give out at that time will be taken to the homes on Christmas eve.

Open House Is Planned For Artists

LAGUNA BEACH, Dec. 23. — Residents of Laguna Beach are holding open house during the second annual artists' home coming. During the week all artists who have either lived in Laguna, painted here or exhibited in the Laguna gallery, will be welcomed by the residents.

The opening event of the week was the tea given by George K. Brandriff, president of the Laguna Beach Art association yesterday. More than 300 artists attended this affair.

Assisting Mr. and Mrs. Brandriff as hosts were Mesdames William Griffith, Roy M. Ropp, Lewis F. Moulton, W. B. Palmer and members of the board.

Maurice Day was awarded a prize of $10 for creating the best poster for the artists' costume ball to be held New Year's eve as the climaxing event of the home coming celebration.

RESIDENTS OF OCEANVIEW TO HOLD DINNERS

OCEANVIEW, Dec. 23.—Mr. and Mrs. William S. Preston will be hosts to a group of relatives at a reunion and dinner party Christmas day. In the party will be Mr. and Mrs. Clarence Preston and children, Peggy Keith and Gary; Mrs. Florence Preston, Herbert Preston, Miss Janice Preston and Miss Marjorie Preston, of Huntington Beach; Miss Janet Rutherford and Paul Atkinson, of Thermal; Mr. and Mrs. Harold Preston, of Los Angeles; Mrs. Elizabeth Marshall, mother of Mrs. Wilbur Preston, Miss Eba Preston, Mr. and Mrs. Preston and Miss Eba Preston.

Mr. and Mrs. H. A. Knight will join their relatives, Mr. and Mrs. A. Smith, in Santa Ana for Christmas dinner.

Mr. and Mrs. Charles Anderson and their family are to be Christmas guests of Mrs. Anderson's mother, Mrs. Mollie Rhea. Mr. and Mrs. J. H. Linville, of Venice, will complete the family party.

Members of the Ray Fox family will join his mother, Mrs. M. E. Fox and brother, J. D. Fox, of Avanel, in a Christmas reunion.

Mr. and Mrs. Elmer Benson and children Juanita and Elmer, jr., plan to spend Christmas at Bloomington with Mrs. Benson's parents.

Mr. and Mrs. Roy Fox and son go to San Bernardino Christmas eve to spend Christmas with Mrs. Fox aunt.

The P. W. Elliott and Conrad Worthy families with two families from Huntington Beach are making a trip into the desert to spend a few days at Christmas time.

Mr. and Mrs. Peter Boes will attend the annual family reunion held each Christmas at the Santa Ana home of Mr. Boes' parents.

Mr. and Mrs. Wilmot of the Oceanview cafe will spent Christmas in Pasadena with dinner and later will attend at the Playhouse, "The Rose and the Ring."

Mr. and Mrs. F. Noeltner are to be guests of their relatives in Los Angeles Christmas.

SUBURBAN HEIGHTS By GLUYAS WILLIAMS

PLAN DINNERS IN TUSTIN ON CHRISTMAS DAY

TUSTIN, Dec. 23.—Mr. and Mrs. E. E. Ulrich and children, Florence, Harriet and Wesley will entertain at a turkey dinner Christmas day. Relatives invited to attend are Mr. and Mrs. H. C. Ulrich and daughter, Miss Edna Ulrich; Mr. and Mrs. Kenneth Ulrich and baby daughter, Sheryl Ann, and Miss Ruth Johnson, of Santa Ana.

Dr. and Mrs. Chester A. Day and son, David, 150 South A street, will entertain at a turkey dinner Wednesday with the following relatives present: Mr. and Mrs. Everett C. Day and son, Roy; Mrs. Alice Dial, Mrs. Myrtle Brown of Long Beach; Mr. and Mrs. Frank C. Day and children, Frank jr. and Ada; Miss Olive Gail, of Yorba Linda, and Mr. and Mrs. Ernest Brown, of San Bernardino.

Mr. and Mrs. J. R. Harbour, and children, Jeannette and Jay jr., of 230 South Prospect avenue, will be hosts to the following relatives Wednesday: Mr. and Mrs. Daniel Agnew, Mr. and Mrs. James Cole, of Los Angeles; Mr. and Mrs. Joe Wangler, of Alta Loma, and Mrs. Mary Harbour, of Tustin.

Mr. and Mrs. T. J. Wilson and daughters, Mertie and Ruth, will enjoy Christmas dinner at the home of Mrs. Wilson's mother, Mrs. Mertie Robinson, in Orange.

Mr. and Mrs. Burton Rowley and son Billy, will entertain the following relatives at Christmas dinner: Mrs. Mary S. Rowley, of Santa Ana, and Mr. and Mrs. John W. Sauers and son, John Vernon, of Tustin.

Mr. and Mrs. Charles H. Whitney will spend Christmas day with their son-in-law and daughter, Mr. and Mrs. Martin Carlson, at Taft.

Mr. and Mrs. Millard Foster and children, Millard jr. and Glennajean, of Newport road, will have as Christmas dinner guests, Mr. Foster's parents, Mr. and Mrs. Al Ostertag, of Los Angeles.

Mr. and Mrs. R. R. Caldwell and son, Ronald, of East First street, will enjoy a family reunion and dinner Wednesday at the home of Mrs. Caldwell's parents, Mr. and Mrs. W. A. Taylor and son, Wilford, in Santa Ana. Mr. and Mrs. Richard Taylor, of Alhambra, will also share in the festivities.

Mr. and Mrs. Louis A. Riehl and children, Louis jr. and Virginia, will be Christmas day guests of Mrs. Riehl's father, Peter Perozzi, in San Luis Obispo.

Sauers Home Is Scene Of Party

TUSTIN, Dec. 23.—Mr. and Mrs. John W. Sauers and son, John Vernon, were hosts at a Christmas party Sunday evening at their home on Yorba street. A glittering Christmas tree which yielded gifts for all present was a feature of the pleasant social evening. Refreshments were served.

Relatives and friends sharing the affair were Mrs. Mary S. Rowley, Mr. and Mrs. Cecil Suddaby, of Santa Ana; Mrs. Margaret Suddaby, Mr. and Mrs. Arthur Koepsell and son, Vernon, of Lemon Heights; Mr. and Mrs. Charles Sauers and son, Charles jr., of Los Angeles; Mr. and Mrs. Paul Owen and daughter, Paulene, of Los Angeles; Mr. and Mrs. S. W. Suddaby, and Mr. and Mrs. A. F. Hibbet, of Tustin.

CAROL SERVICE IS PRESENTED IN BUENA PARK

BUENA PARK, Dec. 23.—Buena Park churches are observing the Christmas season with a variety of programs, both yesterday and at special services to be held Wednesday.

"Christmas Around the World," a carol service was presented Sunday evening at the Congregational church under the direction of Mrs. R. D. Temple. The cast of characters included Herald, Woodrow Smith; Virgin Mary, Donna Law; Joseph, Franklin Rayburn; Germany, Thelma Haskins; Italy, Dorothy Schulz; Spain, Doris McKenzie; Norway, Wilma This; Australia, Jeanne Greenawalt; Bohemia, Carrie Mae McKenzie; France, Marceline Claybourn; England, Eleanor Davis; America, Gretchen Sanbury; Wise Men, Way Walling and Raymond Umbarger, and shepherds, Dale Mendenhall and Harvey Hartman.

Miss Katheryn Smith and Walter McKenzie assisted Mrs. Temple in directing the pageant, with Mrs. A. E. Rayburn in charge of the music.

A special Christmas program, "Keeping Christ in Christmas," was conducted during the Christian Endeavor hour under the direction of Lewis Robinson, Howard Bland, Lillian Sullivan and Louise Lopp.

"A Mother's Christmas Dream" was the sermon theme of the morning hour by the church pastor, the Rev. F. Stanley Powles. A holiday theme was also used in the children's church and nursery in charge of Miss Evelyn Bebona and Mrs. La Rue C. Watson.

Bible church members are planning a service for 7:30 o'clock Wednesday evening. The sermon topic will be "Giving and Getting." Residents of the community are invited to attend the service, which will be held at the church building, Seventh street and Stanton avenue. "Refreshing People" was the topic of the morning service Sunday by the pastor, the Rev. F. G. Huling. A Christmas program by members of the congregation occupied the evening hour.

Members of the Mission station of the Christian Reformed under the direction of the church pastor, the Rev. John De Jonge, held a Christmas program yesterday. The morning service of the mission is conducted in the Holland language.

MRS. LOWE NAMED CLUB PRESIDENT

YORBA LINDA, Dec. 23.—Mrs. Hermina Lowe was elected new president of the Wide Awake club of the Eastern Star at a recent meeting. Mrs. Katherine Leadley is the outgoing president. Gladys Conley, of Fullerton, was elected vice president, Gae Kellogg, secretary and Lucy Scott, treasurer.

Mrs. Lowe appointed hostesses for the year as follows: Mrs. Lowe, January 22 meeting; dessert luncheon with cards; March 18, Mrs. Conley; April 15, Lucy Scott; May 2, Ina Liles; June, Hazel Francis; July, Eva Logsdon, August, Clara Nittel, September, Gertrude Small; November, Katherine Leadlay and December, Eunice Thurman.

ARRANGE MEETING OF MESA CHAMBER

COSTA MESA, Dec. 23.—With the new fire truck for Costa Mesa scheduled to arrive within the next few days, important matters concerning the housing and care of the engine will be brought up at the meeting of the chamber of commerce tonight.

Reports of special and standing committees will be heard, it was stated by Harold Grauel, president of the organization, and several new projects for the new year will be considered.

Family Party To Be Held Tuesday

TUSTIN, Dec. 23.—Mr. and Mrs. John W. Scheffer and daughter, Miss Ann Scheffer, of 155 D street, will share a family party Christmas eve at the home of Mr. and Mrs. Scheffer's son-in-law and daughter, Mr. and Mrs. C. D. Holmes, in Long Beach. There will be a Christmas tree laden with gifts for all present. Refreshments will be served.

Other relatives who will share the merry affair are Mr. and Mrs. Sam Blassman and children, Christine, Elizabeth, Robert and Sammie, of Tustin; Mrs. Owen Roodruff, of Los Angeles; Mr. and Mrs. John Bexfield O'Brien and daughters, Joan and Julia, of Laguna Beach, and John, Charles, Stanley and Robert Earl Holmes, of Long Beach.

Expect Crowd For Beach City Program

HUNTINGTON BEACH, Dec. 23.—A large crowd is expected to be in attendance tonight at the shrine erected at the Ocean avenue and Main street when a community program is to be presented and the elementary school children will sing carols. Santa Claus will be present and gifts will be given to the children.

There will be distribution of baskets at the homes of the poor through the efforts of the charitable organizations, fraternities, patriotic organizations. The business district is beautifully decorated with Christmas trees and colored lights.

CHRISTMAS AFFAIR ENJOYED BY CLUB

GARDEN GROVE, Dec. 23.—Mrs. Eleanor Casady, assisted by Mrs. Hilda Reafsnyder and Mrs. Alice Keele, entertained members of the Business and Professional Women's Social club with a Christmas party recently.

Plans were made for the annual "white elephant" party to be held in January. At that time an election of officers will be held.

First prize in bridge was awarded to Miss Frances Dungan and consolation went to Mrs. Lillian Lovett. A gift exchange was enjoyed.

Members and guests were seated at candle-lighted tables where dainty refreshments were served. A table Christmas tree and several baskets of cotoneaster berries added to the holiday charm.

Mrs. Laura R. Warren, who is secretary of the Red Cross of Orange county, at one time state president of the Business and Professional Woman's club in South Dakota, was a guest. Members presented included Mesdames Alice T. Smith, Elizabeth Violett, Clara Bruderle, Helen Engen, Lillian Lovett, Genevieve Crosby, Blanche Wisner, Irene Reafsnyder, Mable Wilkinson, the Misses Faire Virgin, Marcia and Clara Carmichael, Marcelia Turner, Ann Ashley, Helen Knox, Myrtle Ziegler, Marion Magnusson, Frances Dungan, Mable Head, Eva Lake and Myra Lake, and the hostesses.

YULE PAGEANT IN COSTA MESA ATTRACTS 500

COSTA MESA, Dec. 23.—Over 500 people gathered at the Community church Sunday evening for the presentation of the Christmas pageant, "The Nativity." The program opened with an organ prelude, a group of traditional Christmas carols by Miss Marion Nelson, followed by the children's chorus singing carols in a candlelight processional. Mrs. Ruth Erbe directed the chorus.

Miss Doris McMurtry sang, "Ave Maria," Bach-Gounod; Miss Wanda Thompson sang, "How Beautiful Upon the Mountain," Harker; the Misses Evelyn Rollins and Miriam Brown sang "The Annunciation," Harker, and Ed Bennett, Henry Abrams and Richard Owen, assisted by the carol chorus, sang "We Three Kings of Orient Are," Hopkins. Mrs. Veda Thompson, the church organist, and Miss Marion Nelson, the Epworth League pianist, accompanied for the singing. The Rev. W. I. Lowe gave the benediction.

Leading roles in the pageant were taken by the Misses Wanda Thompson, Helen Davis, Miriam Brown and Evelyn Rollins and Woodrow Cooper, Ed King, Richard Owen, Ed Bennett and Henry Abrams. Other characters were represented by Philip Hall, Raymond Lesnick, Charles Meyers, La Verne Ferguson, Alfred Turner, John Decker, Herbert Baird, Jimmy Hemstreet, John Slothower, Thaniel Spessard and Frank Sheffiin. Glen Moore, manual training teacher at the elementary school, was stage manager, and Hugh Davis was in charge of lights.

The sponsoring committee included Mr. Abrams, the Rev. Grow S. Brown, Ed Bennett, Mrs. Marie Pearce, Mrs. Nellie Long, Mrs. R. S. Erbe, the Reverend W. I. Lowe, Raymond K. Eastman, Bob Briley, Mrs. John F. Webster and Mrs. Roy L. Davis.

Announcement was made by the Rev. Grow S. Brown, general superintendent of the church Sunday school, that a Christmas program, including a tree and Christmas play, "There Was No Room," will be held in the church tonight. Treats will be given to the children and white gifts for welfare will be placed under the tree. Mrs. A. L. Pinkley is in charge of the program arrangement.

Fiesta Will Be Held In Mission City

SAN JUAN CAPISTRANO, Dec. 23.—Plans for the fiesta to be held next Saturday under auspices of the local chapter of the Riviera of America association were given a final check at noon today when members of the organization held a business meeting in the Hotel Capistrano cafe.

Tony Nydegger, president of the chapter, presided during the meeting and received reports on the Christmas tree committee and committees on membership and entertainment. He announced following the meeting that invitations are being sent scores of prominent Southern California men to attend the fiesta banquet next Saturday night.

The banquet will be served at 7 p.m. and later in the evening the Spanish dancers will entertain in the street. An attempt is being made at present to obtain this colorful troupe to entertain during the afternoon while motion picture news reels are made.

DOHENY PARK YULE AFFAIR ATTRACTS 400

DOHENY PARK, Dec. 23.—Santa Claus came to Doheny Park Friday night, over 400 children being present. It was the annual Christmas party given by the Petroleum Securities company and, this year, surpassed all previous efforts.

Because of the popularity of the affair it was necessary, this year, to make it invitational. That was to make it possible for Santa Claus to know how many gifts to stow away in his pack.

Mrs. Edward L. Doheny was hostess at the party. R. M. Sands, vice president and general manager of the sponsoring company, also attended the party.

Before the children's party Mr. and Mrs. H. E. Leyden entertained 90 officials of the company and their friends at a dinner in the Beach club.

Artistic lighting effects display of electrically propelled trains, ships and airplanes traveling past lighted docks and through villages and mountains was one of the features of the evening.

A short program of musical entertainment and short addresses was given before the arrival of Santa Claus with a bag laden with gifts for every child at the party. Each child received one practical and useful gift, toys and candy.

GARDEN GROVE CHURCH HOLDS YULE SERVICE

GARDEN GROVE, Dec. 21.—The annual Christmas program by the choir and dramatic department of the Methodist Episcopal church was presented in the church auditorium Sunday evening at 7 o'clock. The choir was directed by Irvine German and the cantata by Percy Prior, with Mrs. Margaret Day Rogers, as organist.

Parts in the scenes were taken by Mary Dolf as Mary; Avry Howell, Joseph; shepherd, Felix Hebersteid, John Chaffee, Bob Otta; wisemen, J. Wesley Lamb, Ralph Chaffee, Lloyd Rogers; angels, Beatrice Dolf, Evelyn Lamb, Leah Merchant, Jean Sprinkle, Lois Reafsnyder, Marjorie Merchant, Isabelle Biggs, Ruth Leslie Mitchell.

The program opened with "Pastorale," organ, Mrs. Margaret Day Rogers; "Lamb of God, the Heavens Adore Thee," women's voices; "The Annunciation," chorus; "Holy Night," soprano solo, Mrs. Irvine German, "Come, Thou Long Expected Jesus," chorus; "No Room in the Inn," solo, Mrs. Irvine German;" "There is Room in My Heart," chorus; "Hark, What Means Those Holy Voices?" alto solo, Miss Frances Bragg, "The Wise Men and the Shepherds," chorus; "Praise the King of Peaece," chorus.

Sunday morning, the Rev. Grover Ralston, pastor, spoke on "A King that Could Not Rule the King." The anthem was by the vested choir.

Party Arranged In Barber City

BARBER CITY, Dec. 23.—The annual Christmas program for the children of Barber City is being held this evening at the clubhouse, sponsored by the Woman's club. Refreshments will be served.

With All My Love

by Mary Raymo

Copyright NEA 19

BEGIN HERE TODAY

Forces are at work that threaten the happiness of lovely DANA STANLEY and her attractive husband, DR. SCOTT STANLEY, struggling young physician.

Dana's grandmother, who had hoped she would marry rich RONALD MOORE, is eager for the marriage to go on the rocks. PAULA LONG, who has been hopelessly in love with Scott for years, also hopes the marriage will fail.

Dana's half-sister, NANCY, is deeply in love with Ronald. Knowing he loves Dana, she masks her feeling behind an antagonistic attitude.

Paula goes to Scott's office and asks him to prescribe for a severe headache. Scott is puzzled by Paula's hysterical description of her suffering.

Paula tells Dana about having luncheon with Scott. Dana and Scott almost quarrel when she questions him later.

MRS. CAMERON tells Scott Dana is making a martyr of herself by her strict economics.

Scott is called away from a dance for a professional conference, and Ronnie takes Dana home. Dana wonders, troubled, if Ronald is pitying her.

NOW GO ON WITH THE STORY

CHAPTER XXVIII

The rest of the winter Scott and Dana were left to spend much of their time alone. Memories, in the young married set, are not long for those who are not seen at parties, wherever the crowd gathers. It became generally accepted that Dana and Scott had stopped playing and invitations dwindled.

Neither Scott nor Dana regretted this. Both realized the situation was of their own making and were sure that social life could be picked up again when finances justified it.

Paula Long was the one who was most difficult to persuade that the young Stanleys were happy without so many invitations. Paula argued that social life was essential "to get ahead." Dana and Scott compromised by playing bridge once or twice a week. On rare occasions they accepted an invitation to a larger party because they were not sure Paula was entirely wrong when she insisted it was important for Scott to be seen at smart functions.

Secretly — and the thought brought a bitter thrill — Paula believed Dana was a little jealous of her. Paula came to the conclusion that Dana preferred staying at home with Scott to exposing him to the attractions of other women—particularly herself. She assured herself that her only motive was a desire to help Scott build himself up in the community and she refused to face the truth—that she was influenced by desperate loneliness and the urge to find some means of seeing the man she loved.

Dana, on the other hand, was glad when, as the days passed, she and Scott saw Paula less often. She didn't actively dislike Paula, who always seemed friendly, yet she couldn't bring herself to really like her. There was between them the intangible feeling of distaste of a person whose motives are frank and open for one who is subtle and secretive. Paula seemed always to be building a protective screen, behind which she did her cleverest work.

Scott was busier than ever, though being busy wasn't especially remunerative. "It's being busy with the right people that counts," Dana decided sagely. She would never have dared to voice such a cynical thought to Scott. She had had one lesson. It was after the charity ball, when Scott had explained that he had deserted her that evening to attend a "conference."

"You left me just to go off and talk to a lot of doctors about something?" Dana had asked in a slightly aggrieved tone.

"It wasn't an ordinary conference," Scott explained. He had been called in by a group of physicians on a case of blood poisoning, or "strep" infection. The subject was one to which he had devoted much study and, in this particular case, the other doctors had decided to use Scott's treatment.

"But I still can't see why you had to be called from the dance," Dana had persisted. "Wouldn't the next day have done as well?"

"The patient was Dr. Osborne's wife," Scott answered slowly.

"Oh!" Dana said, "that's different."

She had felt mean and small when Scott replied sternly: "If it had been the scrubwoman in our building I'd have gone just the same, Dana."

Mrs. Osborne was improving, taking sun baths now, and everybody said that Dr. Osborne credited Scott with turning the tide of her illness. There was some talk that Scott might be asked to write an article on the case for a medical magazine. As for Dana, she was quite certain Scott would some day revolutionize all existing ideas about medicine!

Scott had joined the local medical association and, tonight, was away attending a meeting of the county group 50 miles distant.

Dana had felt mildly excited that afternoon when Grace Richardson called and invited them to a dinner party. When Grace learned Scott was away, she insisted that Dana must come anyway.

"Just because your husband is out of town is no reason why you should play lonesome lady at home, Dana."

"No," Dana said finally, "I suppose not. It isn't much fun."

"That means I can count on you to complete the party," Grace said. "I'll send somebody to pick you up."

"I'm celebrating an anniversary without Scott!"

"Goodness, have you been married a whole year?"

Dana laughed. "Only seven months, but we usually celebrate by partying on the 22nd. Scott has been dear about observing the day."

It happened that the evening session of the one-day medical meeting had scarcely opened when Scott's memory stirred. He glanced at his watch. Seven and today was the 22nd! Dana was at home. Poor kid, she had sat at home a lot of evenings lately.

Unobtrusively he left the hall, got into his car and drove off. With good luck and no blow-outs, he should walk in and surprise Dana by 8:30.

Then he decided to drop by the office, telephone and round up a bunch. They'd all drop in together and make the surprise bigger and more complete. They could play bridge, or maybe go out some place to dance. Anyway, it was going to be fun surprising Dana, who had doubtless expected to spend a lonesome evening waiting for him.

The 50 intervening miles were covered without mishap, and Scott let himself into his office and got busy on the phone. Several of those he called were out. After the fourth call Scott was disgusted, almost ready to call it a night and start for home. As a final effort he called the Richrdsons and asked for Bill. The servant who answered hesitated: "Is it important, sir?"

"Very important," Scott said in a tone that generally got results. It did this time.

After a moment Bill answered. "Why, hello, Scott. Thought you were out of town at a medical meeting. Don't tell me you were alibi-ing on your wife!"

"Nothing of the sort," Scott replied. "I was at the meeting, got bored and drove in. It happens to be our anniversary, old man—well, a kind of anniversary. I thought I would surprise Dana by getting up a party and dropping in or her. May I count on you and Grace?

Bill was chuckling. He was, judging from the sounds at the other end of the telephone, more than ordinarily amused. "You say you wanted to surprise Dana?"

"What's so funny about that?"

"Keep your shirt on. It happens that Dana's right here, at a dinner we're giving. We were sorry you were out of town. Can't you come on over? We can always put in an extra plate."

"No, thanks, Bill."

So Dana was at the Richardsons at a dinner party. Having a great time. Not lonely at all.

"Who brought her?" Scott asked unexpectedly. He didn't like the sound of it himself. It had almost the sound of checking up on Dana.

"Grace asked Ronnie to drop by for her."

"Well, thanks," Scott said. "I'll see you later."

He hung up. But the sound of Bill's amused laugh still rang in his ears.

He might as well have stayed at the convention. If he had, he would never have been the wiser. He would have found Dana at home, sleeping. Perhaps he would never have known that in the meantime she had been having a great time attending a dinner party.

And Ronnie had escorted her. What was wrong with that? Nothing. Nothing at all. But still Scott didn't like it. It was all right if he asked Ronnie to take Dana home from a dance, but just because he had done that once was no reason everybody in town should assume Ronnie was Dana's official escort, if her husband weren't around.

Scott smiled a little, perceiving the trend of his mood. It was silly to be jealous. He had never felt the slightest trace of jealousy before, and here he was, sore as hell because Ronnie was with Dana.

The home was warm, but strangely lonely. Scott found himself whistling, but it was a rather melancholy kind of whistling.

Some of Dana's things, bits of satin and lace were lying across a chair in the dressing room, showing that she had dressed in a hurry.

The telephone rang as Scott settled himself under the reading light with a magazine. Paula said: "I've been trying desperately to scare up a bridge game. Won't you and Dana take pity on me and come over?"

"Dana's at a party," Scott said. And told his story.

'Well then, you come. Sallie and Bart Hildreth are on their way. Please do, Scott. I promise we'll stop early."

Scott said: "Well—all right. Count me in."

(To Be Continued)

TWO BURNED IN EXPLOSION AT OIL PLANT

Seriously burned by live steam in a boiler explosion that, early this morning, shook the Orco gasoline and asphalt plant at Seventeenth and Garfield streets, Huntington Beach, I. R. Hall, 32, and his brother, Y. L. Hall, 24, are recovering at St. Joseph hospital. Dr. R. C. Hawes, who is attending the men said that both will live, I. R. Hall received serious burns about the body. His brother was less seriously injured.

The entire plant, owned by M. M. McCallen, was menaced by fire when one of the steam boilers at the plant exploded from some unknown cause. The Huntington Beach fire department was called and prevented the fire, which followed the blast, from spreading to the stock of crude oil and gasoline stored at the plant.

SANTIAGO GUNNERS WIN RIFLE CONTEST

The Santiago Rifle and Revolver club earned a 16-point victory over the Pasadena Rifle club's picked shots, when five marksmen of the local club outscored the Pasadenans in the first small-bore rifle match of the season for the Santiago club, it was reported today by Secretary James S. Sweet, of Santiago club.

He also announced a return match with the Pasadena club, on which all five men are residents of Orange county, for the evening of January 3, 1936, at the National Guard Armory here.

The Santiago Rifle club turned in a shore of 1702 points out of a possible 1750, and the Pasadena outfit totaled 1686 points.

Scores made by each club member follow: Santiago, Myron Warner of Santa Ana, 348 out of 350 points, he dropping two points on his offhand target; Jess Lam of Orange and E. J. Shook of Long Beach, each 339 out of 350; and E. B. Workman of Orange and James Sweet of Santa Ana, each 338 out of 350 points. The Pasadena shooters: LeRoy Quick, of Santa Ana, 343 x 350; Charles Waldo of Anaheim, 340 x 350; J. Schroeder of Santa Ana, 340 x 350; Urschel Underwood of Santa Ana, 336 x 350; and J. V. Johnson of Santa Ana, 327 x 350.

George Jenifer Called by Death

Ill for several weeks, suffering from pneumonia, George M. Jenifer, 63, and a resident of Tustin for the past eight years, died yesterday at St. Joseph hospital. Funeral services will be held at 10 a. m. tomorrow at Smith and Tuthill's with the Rev. Perry F. Schrock, of the Congregational church, officiating. Interment will be in Fairhaven cemetery.

Mr. Jenifer is survived by his widow, Mrs. Etta B. Jenifer, and two children, Ella and Beryl Jenifer, both of Santa Ana.

SERVICE CLUBS TO HOLD JOINT MEETS

All service clubs of Santa Ana will hold a joint luncheon session Thursday, Dec. 26, with the Lions club acting as host organization. On the following Tuesday the Rotary club will be host to the other organizations. Both luncheon sessions will be held in American Legion hall.

Because of the joint sessions all other luncheon meetings of the clubs will be cancelled for this week and next.

Ray Adkinson, program chairman for Thursday, has announced that Dr. Paul Perigord, of the U. C. L. A. faculty, will be the speaker on that day. Dr. Perigord has announced that his subject will be "The Destiny of American Civilization."

MARY LAMP RITES SET FOR TUESDAY

Funeral services will be held tomorrow at 2 p. m., from the Winbigler Mortuary for Mrs. Mary Lamp, 77, who died yesterday at her home, 695 North Batavia street, Orange. She had been a resident of Orange for the past 14 years.

The Rev. George A. Warmer, pastor of the First Methodist church in Santa Ana, of which Mrs. Lamp had been an active member, will officiate and interment will be in Fairhaven mausoleum.

In addition to her daughter, Mrs. Cosie L. Crofoot, of Orange, she is survived by two grandsons, Leonard Crofoot and Ernest Lamp, and a granddaughter, Doris Crofoot, all of Orange, and one brother, F. A. Snyder, of Redlands.

PURSES AND $20 STOLEN AT PARTY

While Mrs. E. M. Waycott and several friends were having a party late Saturday night, at the Waycott home, 416 West Washington street, thieves climbed over the rear porch, punched a hole in the rear window screen, and stole two purses containing $20 in cash.

Women of the party had placed their pocketbooks and coats on an upstairs bed. Mrs. Blanche Hackelton, 424 West Washington, was the victim who lost her purse and $20. Mrs. R. J. Carter, 317 North First street, Alhambra, lost her purse which contained only a few trinkets and knick-knacks, she said. Detective Lieutenant Charles Wolford was investigating today. Footprints of the thief or thieves, were discovered about the Waycott home.

BOLSA

BOLSA, Dec. 23.—Two new cars are being driven by Bolsa residents, E. O. Packard having purchased a sedan and Nelson Barry a coupe.

Mr. Gibson, father of Mrs. J. R. Allen is here from Arizona as a guest in the Allen home.

Mr. and Mrs. I. D. Wallingford entertained as recent guests, Mr. and Mrs. Sam Preble, of Santa Ana.

Mrs. Jessie Fuller visited at Belleflower with friends, Mr. and Mrs. Bloomfield over the weekend.

STRANGE AS IT SEEMS—By JOHN HIX

For further proof address the author, inclosing a stamped envelope for reply. Reg. U. S. Pat. Off.

The diamond is the hardest substance on earth. Precious as gems and useful in many manufacturing processes, diamonds owe their value in part at least to their hardness. Yet, strange as it seems, at the other end of the scale of hardness for precious stones is the emerald—and the best emeralds are on the same price level with diamonds.

The emerald is the green gem variety of the mineral beryl. It contains several elements, among them aluminum, silicon, oxygen, calcium, iron, and chromium. The diamond contains but one element—carbon. Chemically it is the same as graphite or coal soot, but it is in the crystaline form.

The emerald was a good luck charm to the ancients; the diamond has been prized since the dawn of history. Romans and Aztecs alike cut exquisite works of art from the emerald. Nero wore an emerald monocle. Charlemagne carried an emerald good luck charm—the same one that Napoleon carried centuries later on the battlefield at Austerlitz where he won his most glorious victory. Emeralds fashioned into amazing forms by Aztec artisans were found by Cortes. In ancient medicine the emerald was believed to be a cure for all diseases of the eye.

Diamonds, the symbol of wealth, royalty, and love, are likewise notable in history. Among the most famous are the Great Mogul, once owned by Shah Jehan, who built the Taj Mahal; the Orloff, bought by Prince Orloff for Catherine II of Russia; the Kohinoor, now in the English crown collection after a history centuries long in India; the Star of the South from Brazil; the Cullinan, largest diamond ever found.

Tomorrow: Other Christmastides.

ALLEY OOP — Alley Gives In — By HAMLIN

BELIEVE GRAND JURY WORKING ON FRAUD CASE

The county grand jury today was apparently reengaged with investigation of charges against Attorney Edgar L. Martin, of Los Angeles, by Andrew J. Lenox, of Newport Beach, who claims Martin collected a $500 fee from him through misrepresentation.

The fee was paid, according to Lenox, upon promise that fraud charges could be successfully brought against Newport Beach officials for election frauds.

Attorney Martin subsequently laid the charges before the district attorney, and an ensuing investigation resulted in a grand jury indictment of Rupert F. Jones, a voter, for perjury, Jones having voted in the place of J. R. Jones, also of Newport Beach.

Presence of both Attorney Martin and Lenox in the corridors outside of the grand jury room today, strengthened reports that the matter, which was before the grand jury one day last week, was still under probe.

HERMAN C. ULRICH DIES AT HIS HOME

Herman C. Ulrich, 72, died yesterday at his home, 1739 Valencia street after an illness of several days duration. Mr. Ulrich had lived in Santa Ana for the past 13 years.

Funeral services are being arranged by Winbigler Mortuary and the time will be announced later. The Rev. G. G. Schmid, pastor of the German Evangelical church, will officiate. Interment will be in Fairhaven cemetery.

In addition to his widow, Mrs. Ernestina W. Ulrich, he is survived by two sons, W. A. Ulrich, Portland, Ore., and Ernest Ulrich, of Santa Ana; three daughters, Mrs. Laura Hartung, Milwaukee, Ore., Mrs. Gertrude Deardorf, Portland, Ore., and Miss Edna Ulrich of Santa Ana.

ORANGE PERSONALS

Miss Helen Shields, who has been visiting here for the past two months with her grandmother, Mrs. Martha McDanel, has returned to her home in Waterford. Mrs. McDanel accompanied Miss Shields to the northern city and expects to remain there for several weeks.

NEW YORK BONDS

NEW YORK, Dec. 23.—Selected rails and industrials pushed higher in the bond market today, but the main list was dull in moderate trading activity.

Italians lost up to more than 3 points on fresh war alarms. Other foreign issues were steady to higher, with Vienna 6s of 1952 up more than 2 points and Cuba 5½s of 1945 up more than a point.

United States governments firmed as several large lots changed hands.

Alleghany 5s of 1950 lost 3 points on a single sale of $9000. Illinois Central issues gained 1½ to 2 poitns.

Richfield Oil 6s and Pan American 6s were up more than a point to sell at new high levels for the year. Pressed Steel Car 5s jumped more than 5 points to touch a new high at 80, and Walworth 6s and receipts rose 1¾ to 2½ to sell at new highs.

Chicago Board of Trade

CHICAGO, Dec. 23.—Strength in December wheat, which ran up more than a cent a bushel while other positions eased, featured dealings on the Board of Trade today.

At the close December was up 1⅜ cents a bushel May was ¼ lower and July was ¾ cents lower. Corn closed ⅛ to ⅜ cents lower and oats and rye were unchanged to ⅛ cent lower.

With only four more trading days left in Decemebr and the open interest greater than 6,000,000 bushels, heavy evening was up in progress throughout the session and the current month displayed strength in the face of easiness in other markets.

Trading generally was not active, being restricted by pre-holiday influences.

Furnished by Wm. Cavalier & Co.
Members Chicago Board of Trade
516 N. Main St.—Phone 600 & 601

CHICAGO GRAIN

	Open	High	Low	Close
WHEAT—				
Dec.	103¼	104⅝	103¼	104¼-⅛
May	99¾	100¼	99¼	99½-¼
July	90½	90⅝	89⅝	89¾-⅝
CORN—				
Dec.	58⅜	58⅞	57⅜	58⅝-½
May	60	60⅛	59⅝	59¾-⅝
July	61⅛	61⅛	61	61
OATS—				
Dec.	26⅝	27	26¾	26¾ b
May	28⅛	28⅜	28	28 b
July	28⅛	28⅜	28	28 b
July	28⅝	28⅝	28½	28½ a
RYE—				
Dec.	51⅜	—	—	51¾
May	52⅞	52⅞	52½	52½ b
July	53⅛	53	52⅝ a	52⅝ a

WINNIPEG GRAIN

	Open	High	Low	Close
WHEAT—				
Dec.	—	85⅛	84¾	85
May	88⅜	88⅝	88⅛	88¼ a
July	89⅛	89⅛	88⅝	88⅝-¾
OATS—				
Dec.	30	30⅜	30	30⅛ b
May	31⅞	32⅛ b	31⅜	31¾-⅞
July	32⅛ a	—	—	32⅛ a

Hay Market

LOS ANGELES, Dec. 23.—Hay market stronger. Alfalfa comparable U. S. No. 1 quoted at $16.50-$17.50; U. S. No. 2 leafy at $16.00-$16.50, and U. S. No. 2 at $15.50-$16.00 per ton. Receipts equivalent 28 carloads.

FINANCIAL AND MARKET NEWS

NEW YORK STOCKS

BY ELMER C. WALZER
(United Press Financial Editor)

NEW YORK, Dec. 23.—Selective buying continued in the main stock list today with Chrysler Corporation, the favorite rising to a new 6-year high at 93 up 3 poitns. Trading quieted after an early increase.

Chrysler's runup had a stimulating effect on other motor shares but they lacked the snap of the leader which was being pushed up on nothing more than talk of a three for one split. On the basis of earnings estimates for the corporation, the issue is selling too high, according to some experts.

Aviation issues stood out as the star group performers. New highs were made by Douglas, Curtiss-Wright A, Boeing, Sperry, and North American aviation. War talk and better financial status of the companies were factors.

Among the oils new tops on gains ranging to a point were made by Phillips, Texas Corporation, Tide Water Associated, Barnsdall, Consolidated, Amerada, Continental, and Mid-Continent Petroleum.

Some of the motor equipments picked up late in the day. Timken Detroit Axle madea new high in active dealings. Motor Wheel gained more than a point as did Electric Auto-Lite.

An aid to the motor and equipment grouy was an estimate that automobile production for the fourth quarter would break all previous records for the period and would be three tmies that of last year. Outlook is said to be favorable for continuation of heavy production in the first few months of 1936.

Steel operations for the present week were scheduled at 49.5 per cent, a decline of 5.1 points or 9.3 per cent from the preceding week. That, however, had been anticipated and it had litle effect on steel shares which were seadw to firm all day. At one time Bethlehem touched 49j up 1⅛.

Volume approximated 1,910,000 compared with 1,410,000 shares Friday. Curb sales were 349,000 shares compared with 362,000 shares Friday.

Dow Jones preliminary closing averages showed industrial 140.55 up 0.38, railroad 39.47 off 0.29, utility 28.35 up 0.02.

Furnished by Wm. Cavalier & Co.
Members New York Stock Exchange
516 N. Main St.—Phone 600 & 601

	High	Low	Close
Air Reduction	167	166	166½
Alaska Juneau	14⅝	14	14
Allied Chem Dye	152½	150½	151
Allis Chalmers	35¾	35	35¾
Amer Can	134¾	132¾	134¾
Amer Locomot	24	23⅛	23⅛
Amer Rad Std san	23⅝	23¼	23½
Amer Smelt & Ref	58½	57¾	58
Amer Sugar	51	51	51
Amer Tel & Tel	152¾	151½	152¾
Amer Tob B	96⅛	95⅞	96⅛
Anaconda Copper	28½	27¾	28¼
Armour of Ill	5	4⅞	5
Atchison	57⅛	56	56⅝
Atlantic Refining	27¼	26⅞	27
Auburn Motors	37½	35¾	36¾
Aviation Corpn	4⅞	4⅝	4⅝
Baltimore & O	16⅜	16⅛	16⅛
Barnsdall	14⅝	14⅜	14⅜
Bendix Aviation	23¾	22¾	22⅞
Bethlehem Steel	49⅛	48½	48⅝
Borden Co.	25½	25⅛	25⅜
Briggs	53¼	52¾	53
Case	98¾	97¾	98
Caterpillar Tractor	56¼	55	55¾
Cerro De Pasco	53¾	52	52
Ches & Ohio	50⅞	50½	50¾
Chrysler	93	90⅞	92¾
Columbia Gas	13	12¾	13
Comml Solvents	20½	20	20
Comm & So.	2½	2⅜	2⅜
Contl Oil	33½	31⅞	33
Consol Gas	30⅞	30	30½
Consol Oil	11¼	11	11⅛
Corn Products	68⅝	67¾	68⅝
Cuban Amer Sugar	6⅛	5¾	6
Curtiss-Wright	3⅞	3¾	3⅞
Deere	54	51	54
Douglas Aircraft	46¾	44¾	45⅛
Dupont	137⅝	136¾	137
Eastman Kodak	155½	154½	154½
Elec Auto Lite	37⅝	35⅞	37⅛
Erie	12¼	11⅝	11⅝
Eaton Mfg Co.	28¼	27½	27¾
Freeport Texas	27⅞	27	27⅞
Genl Electric	36¾	36¼	36¼
Genl Foods	32¾	32⅜	32⅝
Genl Motors	56⅝	55⅞	55⅞
Gold Dust	20	19⅜	19¾
Goodrich	12⅛	11¾	11¾
Goodyear	21⅝	20¾	20¾
Gt. Northern Pfd.	34½	34	34
Gt. Western Sugar	30½	30⅛	30⅛
Hudson Motors	16½	16⅜	16⅜
Illinois Central	19⅞	19⅜	19⅝
Intl Harvester	60½	59	60½
Intl Nickel	44½	43⅞	44⅛
Intl Tel & Tel	13⅛	12¾	13
Johns Manville	92½	92	92
Kennecott Copper	28⅝	28¼	28⅜
Kroger Gro	26¼	26	26
Libbey Owens Ford	44¾	44½	44¾
Loew's Inc	52¼	51⅝	51¾
Mack Truck	27½	27¼	27¼
McIntire Porcupine	41⅜	40⅝	40⅞
Mex Seazoard	33¾	32⅞	32⅞
Mont. Ward	39¼	38½	38⅝
Nash Motors	17⅝	17⅜	17⅜
Natl Cash Reg	22½	21⅞	21⅞
Natl Dairy Prod	20¼	19⅞	20
Natl Biscuit	32⅝	31⅞	32
Natl Steel	73	73	73
N Y Central	27⅜	26⅞	26⅞
No. Amer Co.	25⅞	25½	25⅝
No. Amer Aviation	6⅝	6¼	6⅜
No. Pacific	23⅜	22¾	23¼
Pac Gas & Elec.	30¾	30½	30½
Pac Lighting	52	51	51
Packard Motors	7	6¾	6¾
Penney J C	79½	78½	78¾
Phelps Dodge	25⅞	25½	25¾
Phillips Petrol	38⅜	37¼	38¼
Penn Rails	30⅛	29¾	29¾
Pullman	37	35¾	37
Radio Corpn	13	11½	12⅛
Remington Rand	20	19⅛	20
Republic Steel	18	17⅝	17⅞
Reynolds Tob B	55	54¾	55
Safeway Stores	32½	31⅞	32½
Sears Roebuck Co.	65⅜	64¾	64¾
Servel	15½	15⅛	15½
Shell Union	15⅝	15	15⅛
Simmons	18⅞	18½	18½
Socony Vacuum	14¼	13⅞	13⅞
So. Porto Rico Sug	25¼	25	25
So. Calif Edison	24⅛	23⅞	23⅞
So. Pacific	23	22½	22½
So. Calif Edison	24⅛	23⅞	23⅞
So. Pacific	23	22½	22½
So. Rails	13¼	13	13
Stand Brands	15⅛	14⅛	15⅛
Stand Oil Calif	37½	37⅛	37½
Stand Oil N J	49⅛	48⅜	48⅜
Stewart Darner	17¼	17	17
Texas Corpn	28⅝	28	82⅝
Tidewater Oil	14½	14⅛	14½
Transamerica	12½	12⅜	12⅜
Union Carbide	70½	69⅞	70
Union Oil	22⅛	22	22
Union Pacific	105¼	104½	104½
United Aircraft	28⅛	26⅞	27
United Biscuit	24⅛	24	24
United Corpn	6⅝	6½	6⅝
U S Gypsum	85	83½	83½
U S Rubber	14⅞	14¾	14¾
U S Ind Alcohol	44	43	43
U S Smelt Ref	97½	96½	97
U S Steel	45⅞	45⅛	45⅝
Vanadium	18⅜	18	18¼
Warner Bros	10	9¾	9¾
Western Union	75½	74¼	74¼
Westinghouse	95½	93¾	94¼
Woolworth	53	52½	52¾

Volume—1,910,000 shares.

Dow, Jones Averages
(Approximate.)
Industrials—140.55, up .26.
Rails—34.97, off .29.

CITRUS PRICES BY SIZES

TODAY'S CITRUS PRICES BY SIZES
Dec. 23, 1935

Citrus prices realized in the Eastern auction markets today furnished through courtesy of the Orange County Fruit Exchange.

Market easier and slightly lower.

Price by size of "Sunkist" brands of Navel oranges were reported to the California Fruit Growers Exchange, as follows:

SUNKIST	80s	100s	126s	150s	176s	200s	220s	252s	288s	344s	396s	Line
NEW YORK—												
Lily, Exeter	3.80	3.75	3.75	3.75	3.75	4.10	4.25	3.40	3.40	3.00	3.00	3.80
Terra Bella	3.45	3.70	3.40	3.50	3.65	4.00	4.20	3.40	3.10	3.00		3.60
Tanager, Vals.			3.00	3.00	3.25	3.65	3.65	3.80	3.55	3.10		3.50
BOSTON—												
4 Square, Sanger	3.45	3.45	3.40	3.55	3.70	3.85	3.80	3.75	3.40	3.20		3.60
Good Cheer, Port.		3.50	3.50	3.50	3.70	3.85	3.90	3.70	3.70	3.25		3.70
CHICAGO—												
Gold Hill, Lindsay		3.55	3.20	3.50	3.50	3.70	3.90	3.95	3.85	3.25	3.25	3.70
Skyrocket, Exeter	3.50	3.40	3.20	3.50	3.50	3.80	4.10	4.15	4.00	3.40		3.60
DETROIT—												
4 Square, Sanger	3.05	3.35	3.35	3.65	3.65	3.95	4.05	4.35	4.35	3.45		3.55
PITTSBURGH—												
SansEgal, Lindsay	3.20	3.05	3.25	3.50	3.70	3.80	3.85	3.90	3.75	3.85		3.55
CLEVELAND—												
Vandalia, Port.		3.15	3.35	3.55	3.65	4.10	4.10	4.20	4.20	3.75		3.80
CINCINNATI—												
Good Cheer, Port.			3.65	3.75	3.50	3.80	3.75	3.90	3.50	3.50	3.50	3.70

CLEVELAND, Dec. 23.—6 cars of navels and 1 car lemons sold. Navel market firm on godo stock, lower on balance. Lemon market steady on best grades, lower balance.

Navels

Gold Buckle GBA $4.30; Lochinvar GBA $3.55; Walls LM $3.05; Walls Imp LM $3.35; Vandalia TC $3.80; Nature's Best TC $3.70; Nature's Best TC $3.70; Record TC $3.15; National Park LM $3.25 $3.35.

Lemons

Queen Bee QX $7.80; Royal QX $5.85; O I C $4.55.

DETROIT, Dec. 23.—6 cars of navels. 1 mixed car and 1 car lemons sold. Market firm on navels, higher on lemons.

Navels

Blue Goose L & S $3.50; Blue Goose Signal AFG $3.65; Demand TC 3.75; Record TC $3.25; Four Square CC $3.55; Earlibest CC $3.65; Mineral King CC $3.20; Golden State CC 3.90; Golden State CC $3.90.

Lemons

Genuine CC $7.60; Regular CC $6.50; Seaside VCIT $6.30; Del Norte VCIS $6.50.

BALTIMORE, Dec. 23.—2 cars of lemons sold. Market lower.

Lemons

Moose OK $7.85; Pronghorn OK $6.45; Buck OK $6.40; Superfine RIV $7.15; Black Hawk RIV $6.25; Blue Ensign OK $5.60.

NEW ORLEANS, Dec. 23.—1 car lemons sold. Market unchanged.

Lemons

Golden State CC $5.95; Gateway CC $5.30.

PHILADELPHIA, Dec. 23.—(Saturday's sales)—3 cars of navels and 4 cars of lemons sold. Navel market lower on 216s and larger. Lemon market higher best stock 300s, and 360s, easier and lower on balance.

Navels

Blue Goose Vanity AFG $3.05; Sans Egal CC $3.45; Lily CC $3.65.

Lemons

Glendora GF $8.55; Levis Goodale CC $7.60; Perfection CC $7.25; Lemonade CC $6.40; Yorba NOOR $7.55; Linda NOOR $6.70; Thrift NOOR $6.50; Boy NOOR $6.10.

ST. LOUIS, Dec. 23.—(Saturday's sales)—8 cars of navels, 1 car Valencias and 1 car lemons sold. Navel market lower on best grades, lower on Valencias, unchanged on lemons.

Navels

Rayo JBM $2.50 & $2.60; Goodyear JBM $2.30; Rowboat TBM $2.30; Buddy CA $3.40; Tulip TC $3.00; Pride of Venice Cove CC $2.90; Vandalie TC $3.10; Red Bird TC $2.55; Thousand Grand CC $3.35; Surefine CC $3.45; Suregood CC $3.00.

L. A. PRODUCE

LOS ANGELES, Dec. 23.—Demand and trading was fairy good in most lines with suppliesm oderate and price about steady.

Artichokes: Davenport frost-free 48s $2.85-$3.00 box, 60s and 72s $3.25-$3.40; San Luis Obispo 48s and 60s $3-$3.25, 72s and 84s $2.65-$2.75, 100s $2.25 Castrovillef rosted 48s to 72s $2.25-$2.50 box.

Avocados: Generally unchanged; loose local and San Diego Co. Fuertes 15-16c lb., scarred and small fruit 10-12c. Pueblas 12-13c.

Beans: Coachella valley Kentucky Wonders mostly 15-16c. Brown seed 12-13c. San Diego Co. Kentucky Wonders best 15-16c. Mexico Kentucky Wonders 14-15cl b. Limas, San Diego Co. mostly 9-10c. San Pedro 10c lb.

Bunched vegetables: In moderate demand at the following prices per crate: Beets 60-75c, carrots 60-75c, Dikon 35-45c, green onions $1.50-$1.75, kohl rabi 60-75c, leeks 75-90c. Mustard 20-30c, oyster plant 75-90c, parsley 25-35c, radishes small red 6 doz. 60-75c, spinach best 80-90c, turnips 60-75c, watercress mostly 25c doz. Mint 25-30c doz.

Cabbage: Slightly stronger, best local cannonball mostly 70-80c crate. Red cabbage best mostly $2.25 crate.

Cauliflower: Local snowball mostly 50-60c crate.

Celery: Local fair quaity mosty 1.25 1.35 per half crate. Ex-fanc Long Beach individually washed $1.75-$1.85. Utah type fair quality $1.35-$1.50, best $1.65-$1.75. Chula Vista 24 in. half crates best $1.60-$1.75. Oceano Utah type half celery crates $1.75-$2.00; hearts in small crates local best $1.25-$1.50; Utah type 90c-$1.00.

Cucumbers: Slightly stronger; San Diego Co. lugs best $2.00-$2.25.

Eggplant: About steady; Coachella valley lugs 8 to 12-tops mostly 70-75c.

Lettuce: Imperial valley dry pack 4s best mostly $1.15-$1.25 crate. Late sales low as 75c. San Fernando valley 4s 65-75c. Delano 4s mostly 75c. San Luis Obispo 4s 85c, 5s mostly 65-75c. Local 3s loose 35-50c.

Onions: About steady, brokers' sales Lakeview Spanish mostly 60s per 50-lb. sk. Commercials 80c per 50-lb. sk. Street sales local and Lakeview Spanish 65-75c. Local lugs Spanish 35-45c. White Globes 50-65c lug.

Peas: San Joaquin valley pole 8-9c lb. San Diego Co. best 8-9c. San Pedro bush best 6½-7c. Santa Barbara Co. best 9-9½c. Coachella valley frosted 2½-3c lb. Local bush fair quality 6-7c lb.

Peppers: San Diego Co. Calif. Wonders mostly 9-10c lb. Mexico Calif. Wonders 10-11c. Green chili 7½-8c. Yellow chili mostly 13-14c lb.

Potatoes: Burbanks dull. Russets slightly lower, brokers' sales Idaho Russets U. S. No. 1, $1.52½-$1.55 per cwt., U. S. No. 2 mostly $1.05; Stockton Burbanks fair quality $1.20-$1.35 per cwt., good quality $1.65.

Squash: Generally unchanged; San Diego Co. white summer lugs fair quality $1.50-$1.75, Orange Co. $1.25-$1.50. Imperial valley 20-lb. flats 1.50-1.75, Italian dark colored San Diego and Orange Co. $1.50-$1.65. Light colored $1.15-$1.25. Imperial valley 20-lb. flats dark Italian mostly $1.25, San Diego Co. yellow crookneck mostly $2.00 lug; Santa Barbara Co. dark Italian $1.25-$1.35; light colored $1.00-$1.15.

Sweet potatoes: Local Jerseys 0-60c. Nancy Halls fair 50-65c. Porto Ricans 75-85c lug.

Tomatoes: Orange Co. stones lugs, 5x5s $1.75-$2.00; 4x5s $1.40-$1.50, 6x6s $1.00-$1.25, Santa Barbara Co. 5x5s $2.50-$.265, 5x6s $2.25-$2.35, 6x6s 1.25-1.35; Ventura Co. globes fair quality 5x5s 1.25-$1.50; 5x6s $1.00-$1.25, 6x6s 85c-$1.10; San Diego Co. stones 5x5s $1.50-$1.75, few fancy stake $2.75-$2.85, 6x6s fancy stake $1.50-$2.00; 20-lb. flats 6x6s $2.00-$2.25, mostly $2.25; Santa Barbara Co. hothouse lugs 5x6s 13-14c lb.;! 6x6s 11-12c lb.

L. A. LIVESTOCK

LOS ANGELES, Dec. 23—Livestock.

HOGS—250. Slow, weak. Truckins $9.00-$10.15. Quotable top around $10.25. Packing sows $8.65-$9.25.

CATTLE—1500. Strong to 25c higher. Good fed steers $8.50. Common to medium steers $5.75-$7.50. Stock streets $4.00-$4.25. Fed heifers $7.85. Few cows $5.60-$5.75, bulk $4.50-$5.50. Cutter grades $3.00-$4.25. Bulls $6.00 down.

CALVES—600. Strong to 25c higher. Range calves $6.75-$7.50. Few vealers $10.00.

SHEEP—700. 15-25c higher. Good to choice wooled Oregon lambs $10.45. Short wooled ewes $5.00-$5.25 sorted.

BUTTER, EGGS AND POULTRY

(Prices Quoted Are Wholesale)

BUTTER	
Extras	35½
Prime firsts	34
Standards	33½
Undergrads	33
LARGE EGGS	
Candled clean extras	27
Candled light dirty extras	26
Candled clean standards	26
Candled light dirty standards	26
Candled checks	26
MEDIUM EGGS	
Candled clean extras	22
Candled light dirty extras	22
Candled clean standards	21
Candled light dirty standards	21
Candled checks	21
SMALL EGGS	
Candled clean extras	20½
Candled light dirty extras	20½
Case count eggs	24½
WESTERN CHEESE	
Daisies	17½
Triplets	17½
Longhorns	18½
Sandwich Prints	19
POULTRY PRICES	
Hens, Leghorns, 2¼ to 3¼ lbs.	17c
Hens, Leghorns, 2¼ to 4 lbs.	18c
Hens, Leghorns, over 4 lbs.	18c
Hens, colored, 3¼ to 4 lbs	23c
Hens, colored, 4 lbs. and up	24c
Broilers, over 1 to 1½ lbs.	21c
Broilers, over 1½ to 2¼ lbs.	21c
Fryers, Leghorns, over 2¼ to 3 lbs	18c
Fryers, barred rocks, over 2¼ and up to 3½ lbs.	23c
Fryers, other than barred rocks, over 2¼ to 3½ lbs.	23c
Roasters, soft bone barred rocks, over 3½ and up	23c
Roasters, soft bone, other than barred rocks, over 3½ lbs.	23c
Stags	12c
Old Roosters	11c
Ducklings, 3½ lbs and up	19c
Ducklings, under 4½ lbs.	19c
Old ducks	11c
Geese	16c
Young Tom Turkeys, 14 to 18 lbs	23c
Young Tom Turkeys, over 18 lbs	21c
Hen Turkeys, 9 lbs. and up	26c
Old Tom Turkeys	16c
Old Hen Turkeys,	21c
Squabs, under 11 lbs. per dozen	26c
Squabs, 11 lbs. per dozen and up	28c
Capons, under 7 lbs.	26c
Capons, 7 lbs. and up	28c
Rabbits, No. 1 white 3½-4½ lbs.	12c
Rabbits No. 1 mixed 3½-4½ lbs.	10c
No. 1 old	05c

STATISTICS INDEXES

(1926 Average Equals 100)

STOCKS

	50 Inds.	20 Rails	20 Utils.	90 Stocks
Today	122.8	42.4	80.6	103.0
Saturday	122.5	42.7	80.3	102.8
Week Ago	120.3	42.3	80.0	101.1
Month Ago	126.4	43.1	84.1	106.0
1935 High	127.9	45.3	84.8	106.9
1935 Low	78.6	28.6	39.5	64.0

BONDS

	20 Inds.	20 Rails	20 Utils.	60 Bonds
Today	90.8	83.5	103.1	92.5
Saturday	90.8	83.1	103.0	92.3
Week Ago	91.2	82.2	103.0	92.2
Month Ago	91.2	81.2	103.0	91.8
1935 High	91.4	86.4	103.4	92.8
1935 Low	83.6	71.0	89.3	83.0

(Copyright, 1935, Standard Statistics)

Building Permits

Santa Ana

1921—1259 permits	$2,058,248
1922—1548 permits	3,771,831
1923—1656 permits	5,166,837
1924— 943 permits	2,089,446
1925— 797 permits	2,226,218
1926— 666 permits	1,502,085
1927— 594 permits	1,448,217
1928— 649 permits	1,685,658
1929— 871 permits	1,812,266
1930— 907 permits	2,149,941
1931— 649 permits	910,582
1932— 457 permits	327,257
1933—1486 permits	488,220
1934— 629 permits	354,134
Jan. 60 permits	$ 27,144
Feb. 45 permits	66,543
March, 66 permits	336,634
April, 79 permits	64,336
May, 60 permits	156,538
June, 38 permits	29,236
July, 55 permits	34,603
August, 75 permits	36,534
Sept. 99 permits	46,079
Oct.—125 permits	51,239
November, 83 permits	64,548
Dec. to date, 55 permits	17,915
Total, 840 permits	$ 931,349

GOVERNMENT BONDS

NEW YORK, Dec. 23.—Government bonds:

Treasury 4s 44-54	110.21
Treasury 3¼s 46-56	109.20
Treasury 3⅜s 43-47	106.12
Treasury 3⅜s 41-43 March	107.19
Treasury 3¼s 44-46	104.31
Treasury 3¼s 43-45	105.12
Treasury 3¼s 41	108.70
Treasury 3⅛s 46-49	103.19
Treasury 3⅛s 49-52	103.19
Treasury 3s 51-55	102.20
Treasury 3s 46-48	102.23
Treasury 2⅞s 55-60	99.29
Treasury 2¾s 45-47	100.23
Home Owners 3s 52	100.24
Home Owners 2¾s 49	99.13

FOREIGN EXCHANGE

NEW YORK, Dec. 23.—Foreign exchange steady.

England, pound, 4.92⅞ off .00¼.
Canada, dollar .99⅜, up .00 1-16.
France, franc, .0658¼, off .000⅛.
Belgium, belga, .1685, up .0002.
Germany, mark, 4020, up .0001.
Switzerland franc, .3242, up .0001.
Holland, guilder, .6774, up .0001.
Spain, peseta, .1365.
Sweden, krona, .2541, off .0002.
Norway, krone, .2477, off .0002.
Denmark, krone .2200, off .0002.
Austria, schilling, .1880.
Czechoslovakia, koruna .0414½.
Japan, yen, .2881, up .0001.

Legal Notice

No. 151330
NOTICE OF SALE OF REAL ESTATE AT PRIVATE SALE

In the Superior Court of the State of California in and for the County of Los Angeles.

In the Matter of the Estate of MAY BERNICE SHAW, also known as MAY B. SHAW, Deceased.

Notice is hereby given that the administratrix of the estate of May Bernice Shaw, also known as May B. Shaw, Deceased, will sell at private sale, subject to the confirmation of the said Superior Court, on or after the 6th day of January, 1936, at the office of Newton Van Why, Attorney, 501 Roosevelt Building, Los Angeles, California, all the right, title and interest of said deceased at the time of her death, and all the right, title and interest said estate has acquired by operation of law or otherwise, in addition to that of said deceased at the time of her death, in and to the real estate situated in the City of Newport Beach, County of Orange, State of California, and described as follows, to-wit:

All that certain land situated in the City of Newport Beach, County of Orange, State of California, described as follows, to-wit: Commencing at the intersection of the Northerly line of Lot One (1) in Block One Hundred Thirty (130) of Lake Tract, Newport Beach, as shown on Map recorded in Book 4, Page 13 of Miscellaneous Maps, records of Orange County, California, with the Northeasterly line of the Southwesterly 25 feet of said Lot One (1); running thence Southeasterly along the Northeasterly line of said Southwesterly 25 feet to an intersection with a line Northwesterly of, parallel to and 10 feet distant, measured at rightangles from the Southeasterly line of said Lot One (1); thence Northeasterly along said line to the Northerly line of said Lot One (1) and thence continuing Northeasterly along the prolongation of said line 58 feet, more or less, to a point 30 feet distant measured Southwesterly at right angles from the center line of the present most Southerly Wye Track of the Southern Pacific Railroad; thence North 75° 07' 30" West along the line parallel to and 30 feet distant Southwesterly from the center line of said Wye Track 201.60 feet, more or less, to an intersection with the Southeasterly extension of the Northeasterly line of Bay Avenue (now Coast Boulevard) as shown on said Map of Lake Tract; thence South 52° 46' 30" West 15.35 feet, more or less, to an intersection with the Northeasterly line of the present located cement sidewalk; thence Southeasterly along the Northeasterly line of said sidewalk 164.80 feet to the point of beginning.

Excepting the Southeasterly 40 feet of the above described land, the Northwesterly line of said Southeasterly 40 feet being parallel to and 50 feet from the Southeasterly line of Lot One (1) in Block One Hundred Thirty (130) of said Lake Tract.

Terms and conditions of sale, cash, lawful money of the United States, to be paid upon confirmation of sale by said Superior Court. Bids or offers must be in writing, and may be left at the office above mentioned any time after the first publication of this notice and before making said sale.

Dated: December 18, 1935.

JEANNETTE SHAW,
Administratrix of said Estate.
NEWTON VAN WHY,
Attorney for Administratrix,
501 Roosevelt Bldg.,
Los Angeles, Calif.

ADVERTISERS

Copy for the classied columns should be in the office by 11 o'clock a. m. to appear in the paper the same day. Notice to discontinue advertisements must be received by 10 o'clock a. m.

Classified advertisements per counted line: One insertion 10c; three insertions, 22c; per week, 40c; by the month, $1.25 per line. Minimum charge, 35c. Count five words per line. Advertisements taken by phone. Phone 87 or 88.

The Register will not be responsible for more than one incorrect insertion for any advertisement ordered for more than one time.

Announcement

3 Transfer and Storage

IN answering advertisements containing a Register box address, be sure to always include the LETTER of the alphabet which appears preceding the box number. This will insure prompt delivery. Example: "A, Box 20, Register."

SANTA ANA TRANSFER
1045 EAST FOURTH ST.

4 Notices, Special

IN answering advertisements containing a Register box address, be sure to always include the LETTER of the alphabet which appears preceding the box number. This will insure prompt delivery. Example: "A. Box 20, Register."

SHOES lengthened, new process. Harris Shoe Shop, 429½ West 4th.

COATS relined, $1.25. 919 No. Flower.

FUR WORK—All kinds. Remodeling, repairing. 1107 W. 4th. Ph. 4406-J.

Rev. Barger, Psychic. 1105 West 4th. Church; circle. Readings, exc. Thur.

Half Soles, 75c. Men's rubber heels, 35c. Ladies' 25c. Ladies leather top lift, 20c. Calif Shoe Shop, 119 W. 3rd

4a Travel Opportunities

GOING NORTH with truck. Want load. Phone 4630.

IN answering advertisements containing a Register box address, be sure to always include the LETTER of the alphabet which appears preceding the box number. This will insure prompt delivery. Example: "A, Box 20, Register."

6 Strayed, Lost, Found

IN answering advertisements containing a Register box address, be sure to always include the LETTER of the alphabet which appears preceding the box number. This will insure prompt delivery. Example: "A, Box 20, Register."

NOTICE TO FINDER
The Penal Code of California provides that one who finds a lost article under circumstances which give him means of inquiry as to the true owner and who appropriates such property to his own use without first making reasonable effort to find the owner is guilty of larceny.

LOST—One black mare, one red horse. Takayama Grocery, Stanton, Cal. Ph. 283-19, Anaheim. M. Fujimoto.

FOUND—Pair lady's black gloves. Phone 1382.

LOST—Elgin wrist watch. Reward. Phone 4439.

Automotive

7 Autos

Speedometer repairs, parts
Motor Reconditioning
J. Arthur Whitney
211 SPURGEON ST.

XMAS SPECIALS

	DOWN
'29 Ford Coach	[illegible]
'29 Ford Coupe	$55
'29 Hudson Sedan	$75
'30 Willys-Knight Sedan	$65
'33 Plymouth Coach	$130
'32 Plymouth Coupe	$100
'31 Chevrolet Coupe, 6 whls.	$1[illegible]0
'29 Ford Roadster	$45
'30 Buick Sedan	$100
'33 Dodge DeLuxe Sed., 6 whls.	$165

P. & L. MOTORS, Inc.
Hudson-Terraplane
100 S. Main St., Santa Ana. Ph. 2204

'28 CHEVROLET Coupe, new tires, good shape. Leaving, must sell at once. 180 "D" St., Tustin.

FOR SALE OR TRADE—'30 Ford Tudor, $200. Terms. 2138 Cypress.

'28 GRAHAM-PAIGE sedan, '29 Ford roadster. Your choice, $100. Ohmer, Cor. Pomona and Diamond, Santa Ana Gardens.

KNOX BROS.
CADILLAC, LA SALLE AND OLDSMOBILE DEALERS.

COUPES

'35 Plymouth Coupe	$625
'34 Chevrolet Sport Coupe	575
'31 La Salle Coupe	$550
'33 Chrysler Sport Coupe	$585
'31 Studebaker Pres. 8 Coupe	$365
'31 Ford Cport Coupe	$265
'31 Ford Sport Coupe	$265
'28 Cadillac 5-Pass. Coupe	$12[illegible]
'26 Buick Std. 6 Coupe	$75

SEDANS

'34 Oldsmobile 6 Sedan	$69[illegible]
'34 Stude. Dict. 6 Sedan	$585
'31 La Salle Sedan	$565
'31 Buick 891 Sedan	$4[illegible]
'30 Packard 8-40 Sedan	$450
'29 Cadillac Sedan	$350
'30 La Salle Town Sedan	$395
'32 Ford V-8 Tudor	$345
'31 Oldsmobile 2-Door	$345
'30 Stude. Dict. Sedan	$225
'29 Stude. Pres. 8 Sedan	$225
'29 Hupmobile Sedan	$225
'28 Cadillac Sedan	$250
'29 Nash Spec. 6 Sedan	$195
'29 Buick 7-Pass. Sedan	$165
'28 Buick Sedan	$150
'27 Cadillac 7-Pass. Sedan	$175
'28 Hudson Sedan	$125
'27 Stude. Dict. 6 Sedan	$95
'26 Rickenbacker Sedan	$95
'28 Buick Sedan	$85
'27 Nash Std. 6 Sedan	$75

ROADSTERS

'32 Ford DeLuxe Roadster	$385
'31 Ford Sport Roadster	$225
'30 Ford Sport Phaeton	$195
'32 Ford DeLuxe Roadster	$385

G M A C TERMS
LIBERAL TRADES
KNOX BROS.
USED CAR LOT
6th and Sycamore. Phone 94.

FOR SALE—Late 1935 Master Chevrolet, 6000 miles. Cheap. 531 East Chapman, Orange.

FOR SALE—1930 light Buick, Bargain. Call Wiley, Phone 456.

1925 ESSEX 6 Coach. Good cheap transportation. Priced to sell. 114 Mountain View, Tustin.

THE NEBBS—Back to Work

By SOL HESS

7 Autos
(Continued)

LAST 2 DAYS OF SALE

Christmas Turkey With Every Used Car Sold

Ford Coupes
1929 1930 1931
All these cars are in A-1 condition. Get these cars. Get our prices before you buy.

Chevrolet Sedan
1931
Two of them, 6 wire wheels and trunk rack equipped. Take your choice. Both good buys.

Packards
$85 to $1585
Roadsters, sedans, and club sedans from which to choose. Let us show you these cars that are outselling all other cars in the fine car field.

BYRNE MOTOR CO.
Orange County Packard Distributors.
902 No. Main. Phone 2690.
Used Car Lot
9th and Main.

Our Prices Are Always Sale Prices

Just compare them and the cars and you will see for yourself.

'35 CHRYSLER 6 BUSINESS COUPE—purchased new in July, very small mileage $835

'29 NASH 6 CONV. COUPE—Turned in by original purchaser. A real value. $175

'30 CHRYSLER SEDAN—Good finish and tires, A-1 mechanically. Cheap transportation for you $275

'32 PLYMOUTH P. A. COUPES. Two of these "hard to find cars" and the prices are right..$365 and $385

'30 DODGE D. A. COUPE—New rings. Excellent finish and tires. Another popular car at the price you want to pay $275

'27 HUPMOBILE ROADSTER—Here is transportation that will surprise you and the price too $70

'31 BUICK 8 SPORT COUPE—Just taken in. Wonderful condition. Don't pass this one up $350

'30 CADILLAC SEDAN—Run very small mileage. Original finish like new. 6 wire wheels. Clean $535

'30 BUICK 26S SPORT COUPE—That most popular little Buick that gives such good gas mileage $265

'31 PONTIAC SEDAN—6 wire wheels —runs like new $295

'34 PLYMOUTH COACH—The best buy in town. Don't fail to see this exceptional value $495

EASY TERMS. LOWEST FINANCE RATES

O. R. HAAN
YOUR CHRYSLER-PLYMOUTH DEALER
212 So. Main St. Telephone 5784-W. 505 So. Main St. Telephone 167

1929 CHEVROLET COUPE just taken in. You can't beat it. As is $155
EASY G. M. A. C. TERMS.
B. J. MacMullen
GOOD USED CARS.
Courteous Treatment and a Square Deal Guaranteed.
110 No. Main St. Phone 3216.

'26 FORD Coupe for sale cheap. 2058 Bush. Phone 1396-R.

7 Autos
(Continued)

Dodge & Plymouth
USED CARS

And a Selection of Other Standard Makes

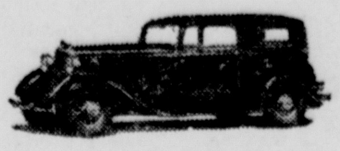

L. D. COFFING CO.
311 East Fifth St.

Ford

USED CARS
END OF THE YEAR PRICES

'31	Chev. Sport Roadster	$265
'31	Ford DeL. 2-4 Roadster	$255
'31	Windsor Sport Roadster	$165
'34	Ford 8 Victoria Coupe	$545
'34	Ford 8 DeL. Coupe	$525
'32	Chev. Sport Coupe	$375
'32	Ford 8 Sport Coupe	$375
'32	Ford 8 Regular Coupe	$365
'31	Ford Sport Coupe	$275
'30	Ford Sport Coupe	$255
'33	Ford 8 Reg. Tudor	$425
'30	De Soto 6 Tudor	$235
'35	Ford 8 DeL. Sedan, radio	$695
'34	Ford 8 Reg. Sedan	$535
'31	Chev. 6 Sedan	$365
'31	Ford Town Sedan	$295
'30	Chev. 6 Sedan	$275
'29	Ford Town Sedan	$225
'24	Peerless 8 Sedan	$65
'35	Ford 8 Truck Chassis, 1½ tn	$735
'29	Ford C. C. Pickup	$185
'33	Austin Panel Delivery	$185
'29	Chev. 6 Stake Truck	$125

TERMS AND TRADES.
MANY OTHERS TO CHOOSE FROM
GEORGE DUNTON
810 No. Main St. Phone 146.
Open evenings 'till 9 p. m.

10 Motorcycles - Bicycles

25 USED BICYCLES, balloon tires, chrome fenders, $19 each. Phone Orange 160, Irvine Park.

A DOLLAR'S worth of value for every dollar spent; a large stock of used and new motorcycles to select from. Prices as low as $50. Easy terms. At Rathbun's, 419 E. 4th St., Santa Ana.

RANGER Bicycle, perfect condition, priced to sell quickly. Also parlor pool table size 23x44, 26 in. high with balls and cues. Bargain. Call after 5 p. m., 1068 West 2nd.

11a Trucks, Trailers, Tractors

FOR SALE—20 h. p. caterpillar tractor. Address W. R. McClintock, Route 4. Telephone 8702-J-2.

TWO 1934 Chev., 157 in. wheelbase.
1934 Ford V-8 Pickup, reconditioned.
1932 Ford, 10 whls., 14 ft. body.
1932 Ford 1½ ton, 9 ft. stake body.
1929 G. M. C. 4-yard Dump.
1929 G. M. C. 2½ ton Flat.
1929 1 ton Dodge. Flat body.
L. P. MOHLER CO.
302 French St., S. A. Phone 654.

Employment

13 Help Wanted—Female

$35-$40 monthly for experienced maid. References required. Call Laguna Beach 2822-X or write Box 1085, Laguna Beach.

13 Help Wanted—Female
(Continued)

IN answering advertisements containing a Register box address, be sure to always include the LETTER of the alphabet which appears preceding the box number. This will insure prompt delivery. Example: "A, Box 20, Register."

WOMEN HELP—20 years experience in supplying domestic help. Phone 124. Miss Robinson or Miss Musselman in charge. 312 French St.

14 Help Wanted—Male

IN answering advertisements containing a Register box address, be sure to always include the LETTER of the alphabet which appears preceding the box number. This will insure prompt delivery. Example: "A, Box 20, Register."

17 Situations Wanted —Female
(Employment Wanted)

EXP. WAITRESS—212 West Walnut

CARE of children. Phone 2927.

COMPETENT girl wishes any kind of domestic work or care of children, day or hr. Ph. 1808-M, 512-B East Walnut.

18 Situations Wanted Male
(Employment Wanted)

JACK TAYLOR, carpenter, cabinet work. Furn. repair. 342 W. 18th, 1867M

FOR power lawn renovating. Phone Eby, 3836-M.

FOR GOOD UNION CARPENTERS. Call Local 1715. Phone 5462.

MAN with 6 children wants steady work. Good electrician, driver, or any work. P. O. Box 207, Corona Del Mar.

WORK wanted. 25c hr. Phone 4844-J.

19 Business Opportunities

IN answering advertisements containing a Register box address, be sure to always include the LETTER of the alphabet which appears preceding the box number. This will insure prompt delivery. Example: "A. Box 20, Register."

ELEC. popcorn machine, cafe, fixtures. Sell or trade. Oakley's, 220 East 4th.

STAR CAFE for sale. Best spot on highway. Dining, dancing. Owner must leave for Europe. 680 Grand Ave., Buena Park. Reasonable price.

WOULD you put $125 into a proposition with a possible return of several thousand dollars in a short time? Terms if desired. Write H, Box 13, Register.

Financial

20 Money to Loan

Auto Loans—J. S. McCarty
113 No. Main. Phone 5727.

WILL loan $3000 to $10,000 at 6% on well located ranch property. See F. E. Farnsworth, 105 West 5th.

Auto Loans—J. S. McCarty
113 No. Main. Phone 5727.

Interstate Finance Co.
307 No. Main Phone 2347
Quick loans on real estate, automobiles, chattel mortgages or notes. We buy mortgages, trust deeds, notes and automobile contracts. Contracts refinanced. Action without red tape.

Auto Loans—J. S. McCarty
113 No. Main. Phone 5727.

AUTO LOANS
If you need money or wish your present payments reduced
—SEE—
WESTERN FINANCE CO.
620 No. Main. Phone 1470.

Auto Loans—J. S. McCarty
113 No. Main. Phone 5727.

20 Money to Loan
(Continued)

Auto Loans
Lowest rates — easy monthly payments — immediate service. Mortgages and Trust Deeds purchased or will accept them as security for loan.
Federal Finance Co., Inc.
429 No. Sycamore, Santa Ana, Calif.

22 Wanted To Borrow

IN answering advertisements containing a Register box address, be sure to always include the LETTER of the alphabet which appears preceding the box number. This will insure prompt delivery. Example: "A, Box 20, Register."

Instruction

23a Miscellaneous

RUSSELL THOMPSON'S Hawaiian Studio. Guitars for sale 1115 W. 8th

Livestock and Poultry

26 Dogs, Cats, Pets

150 of the most beautiful canaries in Orange county. 2021 Bush St.

REMEMBER your pet this Xmas. Dog combs, brushes, cedar soap, One Spot flea powder, Nutro and Old Trusty dog food, Baskets, blankets, sweaters, stockings filled with toys, catnip balls, dishes, bird cages cheap. The best there is for your dog, cat, canary. NEAL SPORTING GOODS, 209 East 4th.

DANIEL BOONE snow caps. Classy ski suits, socks, boots and mittens. Neal's Sporting Goods Store, 209 East 4th St.

ROLLER canaries for sale. Yellow & white. Mrs. Livingston, 710 Orange

Reg. Toy Peke Puppies Very Reas.
4-lb. toy red Peke at stud (Pepper), 1938 Newport Blvd., Costa Mesa.

CANARIES—Rollers and choppers. Imported and domestic. Every bird examined by Mrs. Manisera, bird specialist. You are sure of a fine healthy bird from this store. Neal's Sporting Goods, 209 East 4th.

FREE Christmas Gift—1 pair beautiful Zebra Finches with $5.00 purchase at Van's Bird Store, 506 No. Main.

CHRISTMAS puppies $1 and $2. H. A. Colby, Newport Road and Nogales Way, Tustin.

PEKINGESE PUPPIES—$10, including papers. 630 No. Garnsey.

WIRE HAIRED puppy for sale. 1401 No. Bristol.

WISH to give home to long haired kitten. Phone 3471-W.

BEAUTIFUL fox terrier puppies cheap. Mrs. Baillie, 3rd house west of Harbor Blvd. on West 5th.

MALE Red Cocker puppy. Webster, 15th and Orange, Costa Mesa.

CHRISTMAS PUPPIES, $2.50 and up. 1402 No. Parton.

27 Horses, Cattle, Goats

Highest prices paid for all kinds of horses & mules. Ph. Newport 448.

WANTED—Horses and mules, $10 up. Dead stock removed. Phone 539.

DEAD cows, horses, hogs hauled for carcass. Phone Hynes 2764.

SHETLAND PONY, Child's pet. 209 Monroe, Midway City.

28 Poultry and Supplies

DAY old chicks, also started chicks 3 to 4 wks. old. Legs., Reds, Barred, White Rocks, etc., from select stock that are B. W. D. tested by state lab. Childer's Hatchery, 618 No. Baker St. Phone 4890.

FAT HENS dressed free. Brown Bros., 1007 No. Batavia, Orange.

R. I. RED and leghorn chicks. Wed. Blood-tested stock. Katella Leghorn Farms, Katella Road.

TURKEYS—Corn fed, 4½ mi. west on First. Gus Ward, Ph. 8703-W2.

TURKEYS, red fryers, ducks. ph. 4136

FOR SALE—Turkeys, chickens and geese. 2nd hse. east Villa Park store. Ph. Ross Dell, Orange 647-M

CORN FED Geese, ducks, hens and fryers. Warner's, Phone 5184-W.

BABY CHICKS, $10.75. Tested flocks, started chicks. 1231 West Fifth.

BROODERS—Oil, gas and electric. Both used and new. Childer's Hatchery, 618 No. Baker. Ph. 4890.

RED fryers—926 West Bishop.

XMAS Capons. 918 West Chestnut.

CORNFED ducks, 20c lb. On Smeltzer Rd. ¼ mi. West of Verano. Post.

P. C. STROUD'S corn fattened turkeys. ½ mi. south and end of W. 5th St. Free deliv. Ph. 8704-J-3.

RED ROCK HENS—926 W. BISHOP.

Turkeys, corn fed, 3¼ mile So. of end of 5th St. W. O. Ater, Ph. 4623-W.

FAT HENS, fryers, 26c lb. Fat ducks, 19c lb. 1231 West Fifth.

TURKEYS—27c and 30c lb. while they last. Ph. 3443-R after 5 p. m.

FAT turkeys. Long's Ph. 8715-R-3.

LISTED TO EXCHANGE

For a farm in Illinois, Indiana, Iowa, will give residential income property in Orange County.

Want a business block in Anaheim? Will exchange clear on your distressed Santa Ana property with cash if necessary.

5, 6, 7, 8, 9 acres; will exchange for Orange or San Diego Co. property.

RAY GOODCELL
713 N. Main Santa Ana Phone 1383

28 Poultry and Supplies
(Continued)

SCRATCH, $1.70; laying mash, $1.85. Dairy feed, $1.30. All rabbit feed. Complete dairy and poultry feeds. Barley, oat, alfalfa seed. Compare. HALES FEED STORE, 2415 W. 5th

TURKEYS and chickens, milk and corn fed. Anderson's, 2nd house W. of 17th St. bridge. Ph. 4334-J.

White Leghorn and Barred Rock pullets, laying. 344 S. Orange, Orange.

CORN FED turkeys, geese, ducks, roasting hens, S. B. roasters, fryers—rabbits. Fresh dressed. We deliver. Clingan's Poultry, Ph. 2354. West 17th and Berrydale.

Dn. geese 29c. Fat hens 25c while.

RABBITS AND HUTCHES FOR SALE—2070 Oak St.

YOUNG MUSCOVY DUCKS FOR SALE—Ph. 5448-J. 1140 W. Walnut.

FOR SALE—Individual laying cages low as 25c a unit. ¾ mi. north of Tustin. Chas. Heemstra, Ph. 5195M.

WHITE LEGHORN HENS—$1.00. 601 WEST 8TH ST.

RHODE ISLAND RED SOFT BONE ROASTERS. Frank Jones, East 17th and Prospect.

29 Want Stock and Poultry

WE buy and sell all kinds of poultry and eggs. We call for live poultry and deliver dressed. Bernstein Bros., 1613 West 6th St. Phone 1303, Santa Ana.

CASH for poultry. Will call. Ph. 3133. R. D. Taylor, Ball road, Anaheim.

HIGHEST prices for cattle, hogs. Talbert Meat Co Ph H. B 5513

WANT to buy your beef cows, hogs and veal calves. Phone S. A. 1338 or 2831-W. 1068 West Third St.

Swaps

30 Swaps

HAVE piano in good condition to trade for an electric refrigerator. 616 So. Broadway.

Merchandise

32 Building Material

Lumber Bargains
Most all so-called specials and bargain prices on lumber, roofing and building materials, are regular every day prices at Liggett's. Personal service. Quality materials. Liggett Lumber Co., 820 Fruit St.

34 Feeds and Fertilizer

SIFTED dairy fertilizer 25c sack del. Phone 5569. 617 No. Artesia.

FOR SALE—100 tons of good baled hay. Price right. Ph. 5160-M.

35 Fruits, Nuts, Veget'bls.

WANT — Walnut meats; pay top price. Tuckers, Grand Ct. Mkt.

BUDDED English Walnuts—unbleached, 10c lb. delivered. Ph. 2883-W.

WE ARE BUYING 1935 crop walnuts and shelled walnuts. C. G. White Packing House, E. 4th St. and Santa Fe tracks, Santa Ana. Ph. 69.

36 Household Goods

Bargain Basement
Used Furniture for Every Room—Bought, Sold and Exchanged
B. J. CHANDLER MUSIC & FURNITURE STORE
426 West 4th St. Santa Ana.

VACUUM CLEANER EXCHANGE
Any cleaner rebuilt like new. 2 yr. guar. Regina service. Old cleaners as part payment. 316 No. Birch.

WE PAY CASH
For Good Used Furniture.
ORSON H. HUNTER
Choice Used and New Furniture.
830 So. Main, Santa Ana. Ph. 4850.

Upholstering
Will re-cover your Davenport and Chairs or give a liberal allowance on new.
B. J. CHANDLER MUSIC & FURNITURE STORE
426 West 4th St. Santa Ana.

We Carry a Full Line of Hubbard Radiants For All Heaters
HAMPTON'S
325 East 4th. Phone 807.

SALE OF USED FURNITURE
Penn Van & Storage Co., 609 W. 4th.

36 Household Goods
(Continued)

FAMILY large size Gen. Elec. refrigerator. A-1 condition. Ph. 3115-J

38 Miscellaneous

IN answering advertisements containing a Register box address, be sure to always include the LETTER of the alphabet which appears preceding the box number. This will insure prompt delivery. Example: "A, Box 20, Register."

AUTO truck and tractor parts, pumping plant engines, 1½ h. p. to 75 h. p. Geo. T. Calhoun, 3101 W. 5th. Phone 1404.

FOR MILK and DAIRY PRODUCTS. R. J. Raitt. Phone 1141.

WE pay highest prices for all kinds of junk. Geo. T. Calhoun, 3101 W. Fifth St. Phone 1404.

WE BUY all kinds of junk, iron, metal, sacks, cars to wreck. Parts for sale. 422 W. 5th. Phone 1246.

DRY walnut wood for sale. Ph. 5055.

WE PAY MORE. Bring old gold, silver plate, antiques to 105 W. 3rd, or will call. Phone 0111-M.

WANT sacks. 422 W. 5th. Ph. 1246.

I BUY all kinds of junk, metals, iron, rubber, paper, rags and old cars. Rice 905 E. 2nd. Ph. 1045.

ELEC. motors, elec. drills, belting, pulleys, hangers, emery & polish wheels, tools, etc. 1623 E. First.

SLIGHTLY used 1½ h. p. 1- and 3-phase motors. E. H. Guthier, 609 S. Main.

DRY walnut wood, $2. 111 Franklin.

OREGON Xmas trees, 10c up. Just arrived. Reno Market, on 101 Hiway, one-third mile No. County Hospital. George Acock.

UNDERWOOD No. 5 and Corona portable typewriters. Cheap. Will trade. 903 No. Towner.

MAN'S BICYCLE, LIKE NEW, $20. 936 Halladay.

39 Musical Instruments

GOOD Kimball upright piano. Bargain for cash. 825 So. Broadway. Phone 2490-W.

Grand Piano, $395
Terms, $15 down, $10 per month.
B. J. CHANDLER MUSIC & FURNITURE STORE
426 West Fourth St.

IDEAS FOR CHRISTMAS
DANZ PIANO CO.
216 East Center St., Anaheim.

Grand piano, famous make, slightly shop worn. Cannot be told from new. Special $295. Easiest terms.

Bungalow upright. Mahogany case. Repossessed and will sell for balance. Pay $1 per week.

Good used pianos. Dozens to choose from. Some as low as $17, terms down to $1 per month. Everyone can have a piano this Christmas.

Radios, SPECIAL cabinet set, priced for Christmas at only $29.90. Pay $1 per week.

Washing Machines. Lowest price for quality, $1 down and $1 per week. Make Christmas come every Monday.

Electric Refrigerators for $135. This is an opportunity.

Guitars, mandolins, violins, ukeleles, band instruments, strings, sheet music, drums, saxophones, metronomes, and a hundred other things all fine for a Merry Christmas.

We give easy terms on everything. You can trade in your old piano or any other instrument.

If you need money for Christmas we pay highest spot price for your old piano or other instrument.

DANZ. DANZ. DANZ. DANZ. DANZ. ANAHEIM

UPRIGHT STAR PIANO, $90. Paxton, 510 So. Ross.

SEE the new BETSY ROSS SPINET piano, $335. Easy terms.
B. J. CHANDLER MUSIC & FURNITURE STORE
426 West Fourth St.

FOR SALE—Good violin. S, Box 14, Register.

39 Musical Instruments
(Continued)

FOR SALE—Good violin and bow. Also instruction books, cheap. Inquire 204 East Washington.

40 Nursery Stock - Plants

CITRUS TREES, 35c. We dig 'em. Phone 446-R. Bennett's Nurseries. Res. Tustin Ave., bet. 4th and 17th.

BLANDING NURSERIES
1348 So. Main. Phone 1374.

Quality Citrus Trees
All leading varieties at reasonable prices. Fred W. May, 313 Bush St., Santa Ana. Ph. 4871. Res. Ph. 3635-J

41 Radio Equipment

SPECIALISTS—Atwater-Kent.
Radio Repairs Guaranteed.
Fearn Radio—305 No. Sycamore.

FOR SALE—7 tube Majestic radio, console. Perfect condition. $20. Ph. 5389-W.

Electric Radios
RECONDITIONED
Midgets ....$7.95 to $20.00
Consoles ....$9.00 to $25.00
Terms 50c a Week.
221 W. 4th. TURNER'S, open evgs.

USED RADIOS—$5 UP.
We Trade—What Have You?
Fearn—305 No. Sycamore

REAL BARGAINS IN USED RADIOS
All Makes—All Sizes
$6.95 to $25.00.
Nothing Down—$1.50 Month.
HORTON'S
Main at 6th.

42 Wearing Apparel

SELECT ladies' new and used dresses and suits. Private wardrobe, 50c to $5. Will purchase your good clothing. Mrs. Yoerks, 328 East 7th St., Long Beach.

FOR SALE—2 furs. See them at 601 So. Sycamore. Ph. 562-W.

Apts. For Rent

44 Apartments, Flats

FURN. APT. All paid. 925 French.

APT. rm. kit. priv. All pd. 206 N Ross

FURN. single apts. Close in. Adults only. 121 So. Birch.

ROOF garden dbl. apt. Gas refrig. All paid. 308½ No. Sycamore.

JONES' furn. apt. Adults only. Eastwood Ave. Phone 5036-J.

NICE, quiet 4 room apt. Close in. Garage. Adults. 610 West Third.

SINGLE apartment now available. RUDWILL ARMS, 911 West 4th.

SINGLE APT. suitable for one lady or gentleman. 302 Orange Ave.

DOUBLE APARTMENT
All Modern Conveniences
Exclusively furnished. Unit heat. Garage included.
1408 No. Broadway. Phone 5172.

4 ROOM furnished apt., reas. for good tenants. 214½ No. Olive St.

SMALL APT. for a gentleman. Private entrance, private bath and garage. 308 No. Parton.

NEW furn. apt. Real close in. Quiet handy, cheerful. $25. Ph. 4871 or 1050.

48 Rooms With Board

AGED and sick people cared for. Mrs Belle Lawrence, 712 Bush.

ROOM, breakfast and dinner, reasonable. 928 Spurgeon.

ROOM and board—410 W. Second.

49 Rooms Without Board

BROADWAY HOTEL
Convenient, homelike. 402½ N. Bdwy.

HOTEL FINLEY—Rooms at $2.50 week. Free parking. Live in a hotel.

SUNNY FRONT ROOM, private entrance garage. 311 East Bishop.

ROOMS for men, with club privileges at Y. M. C. A. $3.00 week up.

FURN. RMS. $17, $16, $12. 606 W. 2nd

LARGE, clean furn. rooms with kitchen. 1102 Spurgeon.

FURNISHED room, $2; with garage $2.50. 614 West 2nd St.

Real Estate
For Rent

53 Houses—Town

Santa Ana Transfer
1045 East 4th St. Phone 88

Wright Transfer Co.
301 Spurgeon St. Phone 156-W

Penn Van & Storage Co.
609 W. 4th Ph. 1212

NICELY furn. cottage. 923 Minter.

Unfurn. 6 rm. hse. 1206 W. 4th. $25.

$25, 5 rm. 617 E. 5th; 4 rm. furn., 408 East 3rd, $15. Sedoris, 102½ East 4th.

DESIRABLE 5 rm. stucco house, well located, newly decorated, has breakfast room, tile sink, double garage $35 month.
Roy Russell
218 West Third St. Phone 200.

FURN. 3 room house in rear. Call after 5 p. m. 926 West Pine.

3 ROOM furn. duplex. Maytag. Cont. hot water. 642 No. Van Ness.

GOOD 5 room house, screen porch, garage. $22. 1048 W. 5th St.

53a Miscellaneous

IN answering advertisements containing a Register box address, be sure to always include the LETTER of the alphabet which appears preceding the box number. This will insure prompt delivery. Example: "A, Box 20, Register."

FOR RENT—Room used as shoe repair shop for past 2 yrs. $12.50 per mo. Dr. Hancock, 831 So. Main.

Real Estate
For Sale

58 Business Property

Santa Ana Business Property
A Real Opportunity
Main St. near First St. Lot 50x150, with 20 ft. paved alley. All specials paid in full. Two houses will pay good income if you hold for profit or can be remodeled at slight expense for use in your business. You should double your money here within the next few years. Call us for price and further particulars.
Walsh-Lindemeyer Co.
REALTORS
610 No. Main St., S. A. Ph. 0636.

59 Country Property

80 ACRES bean land, own well, steal for some one. Very fine soil.
Earl B. Hawks V. L. Brown
103 W. 3rd. For Results. Ph. 5030.

59b Groves, Orchards

Hal C. Ritter
QUALITY VAL. ORANGE GROVES
Other good properties. 420 No. Syc. Ph. 456. Santa Ana Realty Corp.

8 ACRES, close in, good 5 room house, well, barn. $3750. $500 cash, balance $15 mo. C. B. HILL, 420 No. Sycamore.

60 City Houses and Lots

LAGUNA or Santa Ana lots, $300, $5 down, $5 a month. Phone 544-M.

4 STUCCO homes like new. $2750 to $4400. Paved St. No assess. Owner, D. Jones, Jr., 702 Grand. Ph. 5036-J.

FOR SALE — 4 room house, $20.00 down, $20.00 monthly. Ph. 544-M.

Martha Lane Lots
(1400 NO. BRISTOL)
50x150, or larger. Special price this month. Any realtor or contractor. Owner. Phone 1741-W.

½ ACRE, 5 rm. stucco. Will take car as part down payment. Balance $17.50 mo. for 2½ years. 1352 Grand.

TWO frame duplexes on large lot, northeast part. Furnished. Income $36 mo. Assmts. and taxes paid. Price $2250. Terms.
HERB ALLEMAN, 313 Bush. Ph. 4871

For Sale
5 room frame, $2000, $500 down.
6 room frame, $2200, $500 down.
6 room stucco $4600, $1300 down.
6 room stucco will take lot in north part of town for equity.
Business block, $22,000, paying 8% on investment. W. L. SALISBURY, 310 No. Broadway. Phone 533.

6 room house, 3 blks. courthse. $1800
5 rm. house, 2 garages, shop ..$1500
6 rms., lot 75 ft., Cor. Close in..$2650
Vacant lot $100
W. T. Mitchell, 520 W. 2nd.

AGENTS and to whmo concerned: My property at southwest corner of 4th and Flower is listed exclusively with Harris Bros., 114 West Fifth. Edgar Edwards.

FOR SALE—Business corner 2 blks. from corner 4th and Main. Ph. 0534-W. Arch H. Smith, 306 Bush

YOU simply cannot pay rent, when you can buy this modern stucco home, on payments of $20 per month including interest and taxes. Reasonable cash payment required. Price $3250, originally sold for $5250.
Roy Russell
218 West Third. Phone 200.

NOTICE—My property located on N. E. corner of Main and Bishop Sts. is off the market. P. H. MEDLIN.

NO. BROADWAY PARK SACRIFICE—A beautiful 3 bedroom English type home, 2 story. Nice size rooms, basement, furnace, open fireplace, tile in bath and kitchen. Large lot all fenced in. Large garage with unfinished room upstairs. Price only $5500. Terms. Mel Trickey, 212 W. 5th. Ph. 2015.

61 Suburban

SPLENDID 5 room house and two acres, fine land. Flowers, water, shrubbery, fruit trees, etc. Chance of a lifetime, $1800. $1000 cash. See Mr. Harvey, 23rd and Tustin, Costa Mesa.

Real Estate
Wanted

60a City Houses and Lots

WANTED—Listings, rent or sale. Walsh-Lindemeyer Co. 610 N. Main.

IF you own a 3 bedroom stucco home in N. W. section and wish to sell for all cash, call 3660. I have the buyer.

61a Orange Groves

Mortgage Investments
313 No. Broadway. Phone 3026.

WANTED FOR CASH—10 to 20 acre good Valencia grove. Must be not less than 6 years or over 18 yrs. old. Marie J. Gothard, Realtor.

TOONERVILLE FOLKS 12-23

Directory
For Professional and Specialized Service

Awnings

Santa Ana Tent and Awning Co., Ltd.
1626 So. Main St. Phone 207.

Insurance

Let Holmes protect your homes. E. D. Holmes at 429 No. Sycamore. Phone 816.

Keys and Locks

Keys made while you wait. Henry's Cycle Co., 427 West Fourth St.

Mattress Work

Mattresses custom built. Your old mattress made into an innerspring. Santa Ana Mattress Co., 411 East 4th. Phone 948.

Painting and Paperhanging

Paperhanging. C. Freund. Ph. 1531-J.

Stove Repairing

EXPERT—2303 So. Main. Phone 2371.

Termite Control

COAST TERMITE AND FUNGUS CONTROL. 118 E. BISHOP. Free Inspection. Phone 2850-W.

Typewriters and Supplies

All makes sold, rented and repaired; small monthly payments if desired. R. A. Tiernan Typewriter Co., 110 West 4th St. Phone 743.

Upholstering

DONE BY EXPERTS.
J. A. GAJESKI CO.
Phone 136. 1015 West 6th St.

Washing Machines

Wringer Rolls, Gears, Belts, etc., for all makes. Motors re-wound. Free estimates. Reasonable prices. 1200 No. Main St. Phone 2302.

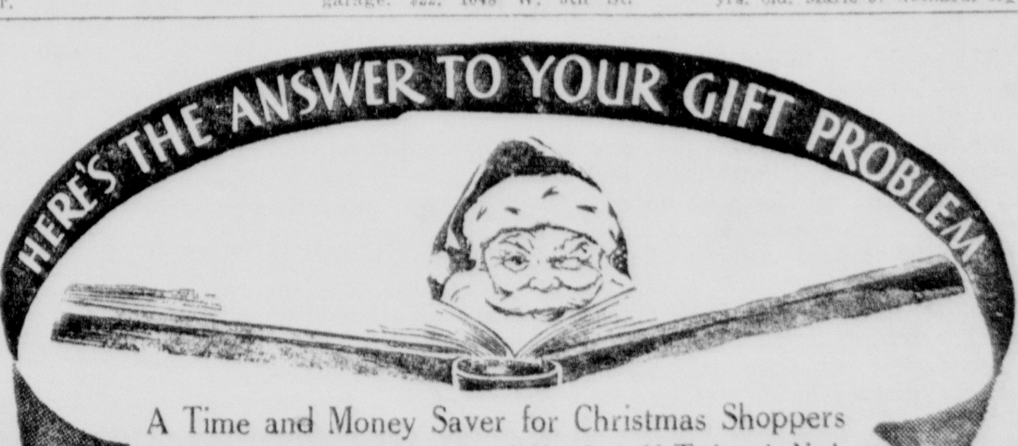

A Time and Money Saver for Christmas Shoppers
BUY NOW — BUY IN SANTA ANA

At VAN'S BIRD STORE, 506 No. Main—your Christmas shopping will be just fun—just think how a beautiful Singing Canary—Colorful Finches—a Fancy Bird Cage—all lasting presents—will please the whole family. Then we have all the standard brands of Dog Foods—Remedies—Flea Powders — Dog Collars and Harness. The kiddies like little Turtles—Goldfish and Bowls, etc. Just drop in—we know we can please you.

TABLE and Floor Lamps—Cedar Chests—Club and Occasional Chairs—Davenport Sets—Bedroom Suites—Electric Refrigerators — Dining Sets—Gas Ranges—Coffee, End and Occasional Tables—Book Cases and Desks—Rugs—Circulating Gas Heaters—Fancy Pillows — Inner-Spring Mattresses—Love Seats—All Musical Instruments—Breakfast and Dinette Sets—Pictures and Mirrors—Apex Washing Machines and Sweepers.
B. J. CHANDLER MUSIC & FURNITURE STORE
426 West 4th St.

EASY WASHER
$49.95
Terms—$1.00 a week
221 W. 4th. TURNER'S, Open till 8
Used Pianos—New Pianos

50 New and Used Pianos—numerous makes and styles—priced $39 up. Terms $10 down, $5 per month.
B. J. CHANDLER MUSIC & FURNITURE STORE
426 West 4th St.

SCHICK ELECTRIC RAZOR
$15.00
221 W. 4th. TURNER'S, Open till 8

Electric Toaster—Waffle Iron—Royal Vacuum Cleaner
OR ANY GOOD ELEC. APPLIANCE.
Terms 50c Down—50c Week
No Interest
221 W. 4th. TURNER'S, Open till 8

A PACKARD-BELL Car or Home Radio will be enjoyed by the entire family. $14.95 up.
PLATT AUTO SERVICE
Third and Bush Sts. Santa Ana.

BICYCLES, WAGONS, TRICYCLES
AUTOMOBILES, SKATES
Largest Assortment in Town.
HENRY'S CYCLE SHOP
427 West 4th St. Santa Ana.

ANTIQUE SQUARE GRANDS
Chickering and a Weber—refinished.
B. J. CHANDLER MUSIC & FURNITURE STORE
426 West 4th St.

At Trott's You'll Find The Answer To Every Gift Problem
Watches for women, from $11.75
Watches for men, from $8.75
Watches for girls, from $2.75
Watches for boys, from $2.75
H. R. Trott, Jeweler
506 North Broadway

Published every evening (except Sunday) by The Register Publishing Company Ltd. 220 N. Sycamore, Santa Ana, California. Entered in Santa Ana post office as second class matter. TELEPHONES: Advertising, 87; Subscription, 89; News, 29.

Member United Press Association (leased wire) and Audit Bureau of Circulation.

People's Paper For All Orange County
Santa Ana Daily Evening Register

SUBSCRIPTION RATES—By carrier, $7.00 per year; $3.75 for 6 months; 65c per month. By mail, payable in advance, in Orange county, $7.00 per year; $3.75 for 6 months; 65c per month; outside of Orange county; $10.00 per year; $5.25 for 6 months; 90c per month; single copies, 3c. Established November, 1905 "Evening Blade" merged March, 1918; "Daily News" merged October, 1923; "Times" merged November, 1930

Editorial Features

THE ERA IS PAST, BUT THE LAW REMAINS

New trial rights have been denied Miss Edith Maxwell, 21-year-old Wise, Va., school teacher who stands sentenced to the Virginia state penitentiary for 25 years for slaying her father several weeks ago. A hill billy jury decreed that future as just punishment. It is the same as would be handed down to one who purposely killed to gain some selfish motive—like the gangster or the robber. There seems little hope today that the convicted teacher will be able to escape that which her father's neighbors have decreed she must have. Efforts on the part of several women's organizations over the country so far failed to upset the hill billy version.

The verdict is another case of the severity of law in the hands of men not versed on its points and not broadened to the involved circumstances. And it is another case of attempted imposition of the unwritten laws of foreign lands in a land of the free. Edith's father, according to all versions of the case, was a hill billy who believed to the letter the hill billy law that man rules over woman; that he can even inflict physical punishment upon her if he so desires without fear of anything, and that he alone shall set the rules by which her life is to be led. We of Orange county and all California, in fact, do not realize it all, yet such "laws," man-made as they are exist in Kentucky and the mountainous region of southern and southwestern Virginia, where Wise is located.

Miss Maxwell had been beaten several times. She had been threatened, we are told. Her brothers and sisters had run away from it all, but Edith stayed on and kept a home for the father whose word was almighty on his premises. She was out to a dance on the night of the killing. Her father had taken her bed clothing to his room to be sure he would know when she came in. There was a scuffle as the father announced his intention of beating his daughter. Frightened as any girl would be, Miss Maxwell grabbed a slipper and attempted to beat off her father's wrath. The father fell—dead.

When the case came to trial the jury was composed of 12 hill billy men who believed as did the father—that man controls woman. They branded the accident as outright and intended murder, not realizing that a slipper is not an instrument of death. Had Miss Maxwell gone to her home in the expectation of killing her father, or had she intended to kill him after her arrival she would have seized a stove poker, a brick or some other missive—not a slipper. The whole case is additional food for thought that the 12-man jury should not be the final word of one's guilt or innocence. Three judges, broadened to the world and educated to the civilized belief that man does not rule woman and that a father is not his daughter's dictator, and willing to admit that a slipper was not an instrument of death, probably would have freed the girl and thus served a warning to others that America is not the place for foreign rules.

The whole affair serves as a reminder that America's first thought in missionary work should be in America. Until the hill billy idea that a woman is man's slave and must bow down to his commands after maturity is abolished in American communities, and until those people are educated to the laws and the ways of American living, there is no room for work across the seas. No one argues against the reverence that should be shown a father by his daughter, but few can agree that she should be man-handled and beaten and be made to suffer physical pain for nothing more than going to a dance, without striking back.

ENCOURAGEMENT FOR CRIME

Our own idea of crime prevention is entirely different from that of the judge who gave a life term instead of the chair to Drake, the Los Angeles youth who murdered his uncle and aunt with poisoned coffee and hurled their bodies into the Pacific ocean.

If Drake were not entitled to the chair, we cannot imagine who could be. Drake claimed he had done the deed to prevent his uncle and aunt from worrying about an automobile theft he had committed. He claimed he really was kind to them.

Anyone with such an egotistic "slant" on his own final authority as to right and wrong, is of no value to the rest of society. The electric chair is not a revenge mechanism but a protection to society against repetition of such heinous crimes. Too, society should not be obliged to feed, clothe and shelter such criminally-minded members, for what such members consume, some worthy person must do without.

HOW TO THANK FINLAND

On Dec. 15, Uncle Sam was supposed to get several million dollars from various European debtors. He got nothing at all—except $230,458 from little Finland, which paid right on the nail, as usual, while rich England, France, and the others sent regrets.

A recent Washington dispatch remarks that some State Department officials have been wondering if part of these Finnish payments might not be set aside for a scholarship fund, for the education of Finnish students in American universities; and the idea has a good deal to recommend it.

It would strengthen the bond of friendship and understanding between the two nations—and it would be a tangible way of showing how this country appreciates the presence of one good debtor among a flock of deadbeats.

HUMAN INDEX OF PROGRESS

The tragic way in which business failures and suicides go hand in hand is shown in statistics compiled by Prof. William F. Ogburn of the University of Chicago.

Prof. Ogburn has records dating back to 1915, and these show that whenever hard times come and business failures increase, the number of suicides goes up accordingly. When prosperity returns and failures are fewer, suicides also diminish.

It would be hard to think of a set of statistics which could show so clearly the pitiful human cost of depressions. The encouraging thing is that Prof. Ogburn's figures show that the worst is over, as far as this depression is concerned.

The decline in business failures since 1933 has been the sharpest ever recorded in his 20-year period, and the same is true of suicides. According to that gauge, we must be moving forward to better times.

RELIEF HEADED FOR A SNAG

The Federal Government's present work relief program is expected to end next July. Few people can doubt that some sort of relief will be vitally necessary after that.

Because the Federal Government's plan is still uncertain, private agencies are finding it impossible to make intelligent plans for their own future activities.

So says Robert P. Lane, executive director of the New York Welfare Council. He points out that no private agency can tell just what its share of the relief load will be next year, and that consequently proper organization and financing are impossible.

What is urgently needed is a comprehensive, long-range statement of the Federal relief program. Until such a program is agreed on, the private agencies are put under a handicap they should not be required to carry.

Day By Day In Washington

(Copyright, 1935)

By DAVID LAWRENCE

WASHINGTON, Dec. 23.—Senator Borah may well become the strongest factor in the influencing of the next Republican national convention.

The Idaho senator's decision to enter the presidential preference primaries in Wisconsin is really the most important event in the national political situation for many a day. It marks the beginning of a genuine fight to liberalize the Republican party. And regardless of whether one agrees with Mr. Borah's own views on public questions, the fact remains that, single-handed, he has undertaken to make the Republican party a better instrumentality, if possible, for the use of progressive-minded voters who are dissatisfied with the Roosevelt regime.

To date, all the news from Republican quarters, with the exception of the "grass roots" convention earlier this year, has emanated from the so-called regulars, who are, of course, in possession of the machinery of the party. In every political battle, organization is important and there are evidences that the organizing is being done earlier than is customary in a presidential campaign and with a great deal more efficiency.

Usually, a national campaign waits on the conventions. One national chairman is picked after the conventions, when the nominee makes known his wishes. When, as is the case with Mr. Roosevelt and as was the case with Mr. Wilson, the renomination is assured, there is an opportunity for the party in power to select its campaign manager and begin intensive work long before the conventions.

It is this circumstance which has forced the Republican organization to get to work early. But the campaign against Mr. Roosevelt thus far has been largely of a negative character and there has been little disposition to discuss a constructive platform. Senator Borah senses this weakness and is trying to crystallize sentiment in the country behind what he calls a liberal platform and a liberal candidate.

White it will naturally be suspected that Mr. Borah wants to get as many delegates for himself as possible, it is not a conclusive inference by any means that he is primarily interested in his own candidacy. Senator Borah feels that the New Deal, although doing some useful things, has committed some grave errors in public policy which are by no means outweighed by the good things in its program. Hence, he is out in front now to see that the principles he believes in are made a part of the Republican platform.

While some of the regular Republicans, who have never had much fondness for Mr. Borah, may not like his aggressive initiative, they will probably learn some day that he has been of great service to the Republican party, at least by attempting to give it a progressive color at a time when the mood of the country has swung considerably away from standpattism.

The danger in the Republican strategy today is that the widespread criticism of the New Deal and such things as the Literary Digest poll, showing much anti-New Deal sentiment, will develop the impression that an American conservatism of the old-fashioned type has arisen. No greater mistake could be made by the Republican leadership than to assume the pendulum swings from extreme radicalism to extreme conservatism in a short time. The year 1936 will see a good many voters anxious to have New Deal objectives fulfilled, however they may feel about the inefficiency of the Roosevelt administration in attempting to fulfill its own objectives.

Mr. Borah is a good campaigner. If Governor Landon stays out of the primaries and does not become an active candidate—a policy his friends have been urging upon him—then Mr. Borah may actually demonstrate in primary elections that he has vote-getting capacity. His speeches will, in a sense, express his ideas of what the platform should be. If the Republicans in a number of states cast their ballots for Mr. Borah, it will be a sign that progressivism has a strong hold on the country. There has been a feeling hereabouts that Mr. Hoover would be found opposing Mr. Borah in public debate. Certainly, Mr. Hoover is not anxious to be classed as a conservative, however his critics may desire to put him in that category.

The Democrats would like to see a rift between conservative and progressive forces in the Republican party because it will enable them to taunt their opponents. But even this exposure to enemy bombardment is relatively less important to the Republicans than the srystallization of sentiment for a truly liberal platform that will justify votes, who believe in the underlying objectives of the New Deal, in reaching the conclusion that reform and recovery can both be attained within the constitution and without the enormous expenditure of public funds.

The Shortest Days In The Year

Washington Parade

By CARLISLE BARGERON

WASHINGTON — The American Federation of Labor rendered an unusual service the other day but the controversy is so thick and heavy these days that it is doubtful if anybody paid any attention to what the Federation said. It is important, though, because it dealt with a matter which has largely governed our thinking the past two and a half years. It was the Federation's return to the statistical business. For many years we had been accustomed to the Federation's appearing periodically with the statement of how many unemployed there were in the country. Then the service reappeared the other day and, added to the statement of the number of unemployed, it said in a sort of "By the way" fashion, that it was 2,000,000 who were unemployed back there at the height of prosperity.

You can't tell how much influence this would have on the New Deal economists if it could be made to register on them. They've always insisted it was 4,000,000. Just where they got their information from or where the Federation found it was only 2,000,000 goodness only knows.

That 4,000,000 figure has done us a lot of harm, though. It has been the main support of the New Dealers in their determination to reform us and to give us some sort of a New State, a Third Economy as Rex Tugwell calls it, or something of the sort. Every time we would plead with them to, for heaven's sake cut out their monkey shines and let the depression's 10,000,000 or 12,000,000 be reemployed, they would look at us dreamily and say "Aw, but it's no use. What you don't realize, my good friend, is that we would still have 4,000,000 unemployed. Why, there were 4,000,000 unemployed at the height of prosperity."

It seemed to be their determination not to let the 10,000,000 be reemployed until they could arrange for the reemployment of the 4,000,000. Presumably, the New Dealers are all union men and believe in seniority. And inasmuch as the 4,000,000 had been out of work longer they were determined the 10,000,000 had to remain unemployed until the 4,000,000 were first taken care of.

Remember how we used to argue that why not let the 10,000,000 go ahead and be reemployed and then we would see what about the 4,000,000? Don't you remember? But we could get nowhere. Nope, it was no use, they insisted. We had to have an entire New Order. Mr. Roosevelt used to have some charts and graphs at the White House and when the newspapermen would go up he would give them a long lecture on how the lines of these charts ond graphs had to parallel before he would call it a recovery. I've often thought one of the reasons the newspapermen liked Mr. Roosevelt so much was the way he entertained us with those charts and graphs. They were fascinating, had some of the prettiest lines on them you ever saw. Dr. Tugwell insists this is the Third Economy we are in but in my ignorant way I'll always believe it is the chart and graph age.

But now that the Federation says it was only 2,000,000 unemployed back there at the height of prosperity instead of 4,000,000 maybe we can get the New Deal economists to relent. Maybe we can effect a compromise, anyway. Maybe, they'll be willing to let half of the current 10,000,000 be reemployed inasmuch as it was only half as bad during prosperity as they said.

More Truth Than Poetry

By James J. Montague

MORE AS PLENTY

I worry night and morning
  About those Dionne "Quints."
They reappear
Year after year
  In all the public prints.
I feel as if I knew them
  Or they were my own kin,
And then I smile
A happy smile
  And grin a grateful grin.

Imagine five small persons
  Which you would have to rear,
That came one night
Upon a flight
  From nowhere into here.
Just think of bills for groceries
  And nightgowns and new shoes!
No jolt like that,
I'll bet my hat,
  Could make a man enthuse.

These babes, I'm told, are perfect—
  They have no fleck or flaw,
And men come miles
To view their smiles
  And gaze on them with awe.
And so I feel extremely
  Contented and benign,
And also glad
I never had
  Five kids like that for mine.

ALWAYS ON THE MOVE

When crafty Japs more land desire
  Their elder statesmen have a chat.
And what they think they may require
  They go out and take, and that is that.

IT WAS DIFFERENT THEN

The Valley Forge Commission objects to the sale of hot dogs in its park. We think that if the soldiers at Valley Forge in revolutionary days could have had 'em, they would have et 'em.

PARAGRAPHS

By Robert Quillen

Maybe AAA checks make votes, but what of it? Have people ever failed to vote for their pocketbooks?

"The superior man will admit his mistakes."—Ed. Except, of course, the mistake of feeling superior.

Be patient with knockers. Everything seems rotten to the man who isn't doing well.

Owning everything in common can't bring happiness. Is anybody happier because he owns the public parks?

Six little words cause most of the world's malice. They are these: "We are better than you are."

YOU NEVER REALIZE HOW LITTLE MONEY YOU NEED TO SPEND TILL YOU QUIT CARRYING ANY.

Race hatred isn't a mere matter of race. We'd hate our own kind if they had the same bad manners.

You'll notice, however, that aliens are never "hateful foreigners" while they remain poor and humble.

A soft answer turneth away wrath. This is also true of a soft snap.

AMERICANISM: Hating tyrants who use force to make people adopt their religion; using force to make people revere the flag.

So live that you will have no bitter regrets when the coroner sends word that the car was yours.

It seems that most people like Senator Norris because they have taken a look at the people who don't.

"When the roast burns," says an ad., "it's a sign of—" Yeah, we know. It's a sign you have company.

"I SPENT A TERRIBLE NIGHT" USUALLY MEANS, "I WOKE UP SIX TIMES."

First war joke: Mussolini will fight England if England shuts off his oil supply so he can't fight Ethiopia.

You can tell when she is beginning to fear fat. She looks around suspiciously before getting on the scales.

Brief analysis of America's foreign policy: "Let's hope we have sense enough to keep out of it."

There is talk of killing born imbeciles. The theory is that a person has no right to be that way unless he buys liquor.

CORRECT THIS SENTENCE: "THESE LETTERS OF RECOMMENDATION," SAID THE APPLICANT, "ARE PROOF OF MY ABILITY."

(Copyright, 1935, Publishers Syndicate)

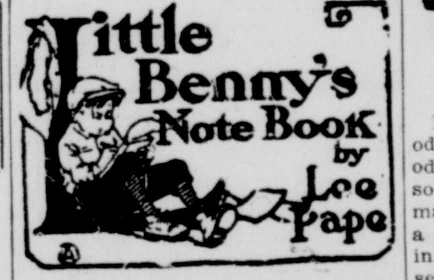

Pop was smoking to himself in his private chair and I was doing my home-werk and feeling against it, saying, Hay pop, I got a pritty hard of a problem here, will you see if you can do it for me, pop?

Look here, young fellow, this is getting to be too much of a regular thing, pop said. When I was your age I made a point of doing my own arifmetic examples, and I managed to do them correctly, too, he said, and I said, Well G, pop, maybe your father wasn't as smart as you.

He was even smarter, if I do say so myself, pop said. Anyway, the point is, I did my own problems, and what boy has done boy can do again, he said, and I said, But jimminy, pop, it must of been a pritty big of a strane on you.

Children and bridges are constructed to withstand a certain amount of strane, pop said. Anyway, it wasn't a question of strane and it still isn't. It was a question of concentration and still is. I applied myself to the job in hand till I'd finished it. It's a very simple system, but it's very effective, and it's not pattented, he said, and I said, Well G roozlem, pop, maybe you enjoyed arifmetic more than I do.

Perhaps I did, because whatever you force yourself to do conscientiously you genrelly end up by enjoying, pop said, and I said, Well then G, you must still enjoy it.

I don't mind it, taists formed in childhood usually persist, pop said, and I said, Well I don't enjoy it, pop, and I never expect to the way I feel, so G, pop, I tell you what, you keep on doing my problems for me and I'll be sure to get swell marks in school, and you can have all the credit.

Do your home-werk, pop said.

Wich I did, still feeling against it.

In the Long Ago

From The Register Files 25 Years Ago Today

DECEMBER 23, 1910

Manager Roberts of the Temple theater announces that he will give away two very fine turkeys at tomorrow night's show, in addition to gifts for all the boys and girls and pretty blue china cups and saucers to the ladies.

Dr. Frederick A. Cook, who in a moment of Arctic madness, thought he had reached the North Pole, arrived in New York City last night aboard the North German liner George Washington.

Articles of incorporation of the company that is to build a new sugar factory near Delhi have been completed. The company will be known as the Santa Ana Co-operative Sugar company instead of the Irvine Co-operative Sugar company as was first considered.

THE ODD ONE

I know of no way to shield the odd child from the suffering his oddity brings upon him. We are so constituted that anything that marks us as different because of a physical or mental failure, even in the slightest degree, gives us secret pain. Only those who have known this ache in the heart can have any notion of its poignancy. The odd child suffers. He feels like the Ugly Duckling who was molested and hid himself among the friendly bushes on a lonely shore. Lucky for him if his difference becomes a glory, a miracle indeed.

How can we help this odd one? One thing we must accept squarely. It is impossible to hide his deficiency from him. If he is lame, or suffering from a sense defect, or cannot learn to read, or is actually mentally defective, he feels his lack acutely and suffers keenly. To escape he would have to be unconscious. It is useless to try to gloss over his trouble, pat him kindly and say: "Cheer up. You're all right." He isn't all right. The only time he will be able to cheer up a little is when he feels some degree of success coming to him in his efforts to master his handicap.

When you deal with such a child the first thing to do is to have him examined by an approved authority, a specialist, who understands the child's peculiar difficulties. If it is possible to train the child to master his defect the specialist will outline treatment, and supervise it. If it is not possible then he will tell you so, and you will not nag the child in an effort to compel him to do the impossible. If the hearing defect is permanent then the child must be trained as a deaf child. Permanent defects must be accepted and the child trained in such a fashion as to enable him to live as happily as possible under the circumstances. It is cruel to try to force such children to do the same work, accomplish the same ends as their more fortunate mates.

The situation for such children, the permanently handicapped ones, is not hopeless. There are so many phases of their lives that are still normal and waiting to be developed. There is a world of possibility in the fact that we have two sides to our brains, two eyes, two ears, two hands, two legs. If one side is counted out there is always hope of the other's coming to the rescue. The specialist knows and can help.

One day I met a mother who was playing with her little daughter in the park, and she stopped to talk about the little one. This child had been born without a right hand.

"I wanted to prepare her for the time when she would have to meet two-handed children who might ask her what was the matter with her hand," the mother said. "I have trained her to accept the fact that she was different and to say so without any to-do about it. The specialist at the hospital has been very kind, and has shown me how to teach her to do things with one hand. She is to have an artificial hand soon, and we will train her to use it. As soon as she is ready she will go to school along with the other children. I hope they will not be hard on her."

They would not be. Children who accept their difficulties and are strong in spite of them, win the admiration of their mates. It is only the helpless weakling that they peck and chase. Accept the trouble, face it squarely; never hide it, and you will help the handicapped child.

(Copyright, 1935, The Bell Syn., Inc.)

(Mr. Patri will give personal attention to inquiries from parents and school teachers on the care and development of children. Write him in care of this paper, inclosing a three-cent stamped, addressed envelope for reply.)

Today's Almanac:

December 23rd

1817 · Congress abolishes internal taxes · [Revenue for 1817 · $2,678,100]

1814 · Cleveland, Ohio, incorporated as a village.

1861 · Wallachia and Moldavia united to form Roumania ·

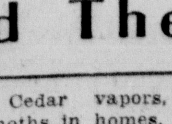

By the way, have you thought about doing your Christmas shopping yet?

Here and There

With a view to reducing sick leave, the British postoffice has granted its employes wider medical benefits, including cod liver oil as a medicine.

* * *

The Surete General, France's Scotland Yard, recruits only university men to serve in its ranks.

* * *

Jupiter rotatoes on its axis once in approximately 9 hours and 50 minutes. A man weighing 150 pounds on earth would weigh about 435 pounds on that planet.

* * *

Old Faithful geyser in Yellowstone National Park shoots to a height of from 95 to 130 feet.

Cedar vapors, used to repel moths in homes, soften paint used on woodwork by dissolving its drying oils.

* * *

Fastest regular passenger train in the world is said to be that running from Swinton, Eng., to London at an average rate of 69.3 miles an hour.

* * *

Mice running in small cylinders furnish motive power for a toy factory made by Harry Rudy of Dayton, O.

* * *

A uranium ore, recently named Clarkeite, has been discovered near Spruce, N. C.